

Northborough Fire Station

63 West Main Street
Town of Northborough, MA

CIVIL ENGINEER:



PARE CORPORATION
ENGINEERS - SCIENTISTS - PLANNERS
8 BLACKSTONE VALLEY PLACE
LINCOLN, RI 02865
401-334-4100

ARCHITECT:



24 Roland Street,
Suite 301
Charlestown, MA 02129
T: 617.776.6545
F: 617.776.6678
www.hktarchitects.com



Scale : N.T.S.

INDEX OF DRAWINGS

SHEET No.	DRAWING No.	DESCRIPTION
1	-	COVER SHEET
2	C1.1	NOTES
3	C1.2	LEGEND
4	C1.3	OVERALL PLAN
5	C2.0	DEMOLITION, EROSION & SEDIMENT CONTROL PLAN
6	C3.0	GENERAL PLAN
7	C4.0	GRADING PLAN
8	C5.0	DRAINAGE PLAN
9	C6.0	UTILITIES PLAN
10 - 19	C7.1 - C7.10	DETAILS 1 - 10
-	-	SURVEY PLAN

PLANNING BOARD SUBMISSION
MARCH 18, 2024
REVISED APRIL 23, 2024

REFERENCE

- 1. PROJECT LOCATION: 61 AND 65 WEST MAIN STREET, AND 10 MONROE STREET, NORTHBOROUGH, MA 01532. ASSESSORS MAP 63, LOT 9 PARCEL 2, LOT 10 PARCEL 1, AND LOT 7.
2. EXISTING CONDITIONS MAPPING TAKEN FROM PLAN ENTITLED "EXISTING CONDITIONS PLAN 61-65 WEST MAIN STREET NORTHBOROUGH, MA" PREPARED BY CHAPPELL ENGINEERING ASSOCIATES, LLC, DATED SEPTEMBER 1, 2023. DATUMS: HORIZONTAL: NAD 83, VERTICAL: NAVD 88.

GENERAL NOTES

- 1. THE COMMONWEALTH OF MASSACHUSETTS STANDARD SPECIFICATIONS FOR HIGHWAYS AND BRIDGE CONSTRUCTION, 2021 EDITION OR LATEST REVISION, AND THE MASSACHUSETTS DEPARTMENT OF TRANSPORTATION CONSTRUCTION STANDARD DETAILS ARE MADE A PART HEREOF AS FULLY AND COMPLETELY AS IF ATTACHED HERETO. ALL WORK SHALL MEET OR EXCEED THE MASSACHUSETTS STANDARD SPECIFICATIONS FOR HIGHWAY AND BRIDGE CONSTRUCTION, WITH LATEST REVISIONS. THE LATEST REVISION OF THE STANDARD SPECIFICATIONS MAY BE OBTAINED AT THE MASSACHUSETTS DEPARTMENT OF TRANSPORTATION.
2. THE CONTRACTOR SHALL MAKE ALL NECESSARY CONSTRUCTION NOTIFICATIONS AND APPLY FOR AND OBTAIN ALL NECESSARY CONSTRUCTION PERMITS, PAY ALL FEES AND POST ALL BONDS ASSOCIATED WITH THE SAME, AND COORDINATE WITH THE ENGINEER AND OWNER'S REPRESENTATIVE AS REQUIRED.
3. THE CONTRACTOR SHALL BE SOLELY RESPONSIBLE FOR JOB SITE SAFETY. THE CONTRACTOR SHALL PROVIDE TEMPORARY FENCING AND/OR BARRIERS AROUND ALL OPEN EXCAVATED AREAS IN ACCORDANCE WITH OSHA FEDERAL, STATE, AND LOCAL REQUIREMENTS.
4. THE CONTRACTOR SHALL BE RESPONSIBLE FOR VERIFYING THAT THE PROPOSED IMPROVEMENTS SHOWN ON THE PLANS DO NOT CONFLICT WITH ANY KNOWN EXISTING OR OTHER PROPOSED IMPROVEMENTS. IF ANY CONFLICTS ARE DISCOVERED, THE CONTRACTOR SHALL NOTIFY THE OWNER AND THE ENGINEER PRIOR TO INSTALLATION OF ANY PORTION OF THE SITE WORK WHICH WOULD BE AFFECTED. NO FIELD ADJUSTMENTS IN THE LOCATION OF SITE ELEMENTS SHALL BE MADE WITHOUT THE ENGINEERS APPROVAL.
5. IF ANY DEVIATION OR ALTERATION OF THE WORK PROPOSED ON THESE DRAWINGS IS REQUIRED, THE CONTRACTOR SHALL IMMEDIATELY CONTACT AND COORDINATE ANY DEVIATIONS WITH THE ENGINEER AND OWNER.
6. ANY AREA OUTSIDE OF THE LIMIT OF WORK THAT IS DISTURBED SHALL BE RESTORED TO ITS ORIGINAL CONDITION AT NO ADDITIONAL COST TO THE OWNER.
7. ALL SITE WORK SHALL MEET OR EXCEED THE SITE WORK SPECIFICATIONS PREPARED FOR THIS PROJECT.
8. ALL SIGNS SHALL BE REFLECTORIZED TYPE III SHEETING AND CONFORM WITH THE MANUAL OF UNIFORM TRAFFIC CONTROL DEVICES, LATEST REVISION.
9. ALL UTILITIES (LOCATION AND ELEVATION) DEPICTED SHALL BE CONSIDERED APPROXIMATE ONLY. BEFORE COMMENCING SITE WORK IN ANY AREA, CONTACT "DIG SAFE" AT 1-888-DIG-SAFE (1-888-344-7233) TO ACCURATELY LOCATE UNDERGROUND UTILITIES. ALL DAMAGE TO EXISTING UTILITIES OR STRUCTURES, AND THE COST TO REPAIR THE DAMAGES TO INITIAL CONDITIONS, AS SHOWN ON THE PLANS SHALL BE THE CONTRACTORS RESPONSIBILITY.
10. NO EXCAVATION SHALL BE DONE UNTIL COMPANIES ARE PROPERLY NOTIFIED IN ADVANCE. NOTE THAT NOT ALL EXISTING UNDERGROUND UTILITIES ARE SHOWN. IT IS THE CONTRACTOR'S RESPONSIBILITY TO CONTACT ALL RESPECTIVE UTILITY COMPANIES TO VERIFY AND LOCATE EXISTING UTILITIES.

LAYOUT NOTES

- 1. ALL LINES ARE PERPENDICULAR OR PARALLEL TO THE LINES FROM WHICH THEY ARE MEASURED UNLESS OTHERWISE INDICATED.
2. ACCESSIBLE RAMPS SHALL BE PER THE AMERICAN WITH DISABILITIES ACT (ADA) ACCESSIBILITY GUIDELINES AND CODE OF MASSACHUSETTS REGULATIONS (CMR) TITLE 521 OF THE ARCHITECTURAL ACCESS BOARD REGULATIONS.
3. PRIOR TO COMMENCING WORK, THE CONTRACTOR SHALL PERFORM BENCHMARK FIELD LEVEL VERIFICATION AND COORDINATE LAYOUT CHECK. THE CONTRACTOR SHALL CONTACT PARE CORPORATION IF ANY DISCREPANCIES ARE FOUND.
4. DIMENSIONS OF PARKING SPACES AND DRIVEWAYS ARE FROM FACE OF CURB TO FACE OF CURB. DIMENSIONS FROM BUILDING ARE FROM FACE OF BUILDING TO FACE OF CURB.
5. ALIGN WALKWAYS ON DOORWAYS THEY SERVE TO PROVIDE MINIMUM REQUIRED MANEUVERING CLEARANCE IN ACCORDANCE WITH THE AMERICAN WITH DISABILITIES ACT (ADA) ACCESSIBILITY GUIDELINES AND CODE OF MASSACHUSETTS REGULATIONS (CMR) TITLE 521 OF THE ARCHITECTURAL ACCESS BOARD REGULATIONS.

DEMOLITION NOTES

- 1. THE CONTRACTOR SHALL COORDINATE ALL DEMOLITION OF STRUCTURES, PAVEMENT AND CONCRETE MATERIALS, AND UTILITIES WITH APPROPRIATE PROPOSED SITE GENERAL, GRADING, UTILITY, AND LANDSCAPING DRAWINGS.
2. ALL NOTED UTILITIES TO BE REMOVED AND DISPOSED OF, RELOCATED OR CAPPED REPRESENT ALL KNOWN SITE CONDITIONS TO BE DEMOLISHED. THE CONTRACTOR SHALL COORDINATE ALL UNFORESEEN CONDITIONS WITH THE PROJECT ENGINEER, OWNER AND/OR RESPECTIVE UTILITY COMPANIES PRIOR TO PROCEEDING WITH WORK.
3. WATER, SEWER, DRAINAGE, GAS, AND OTHER SITE UTILITIES SERVICING THE EXISTING FACILITIES ARE TO REMAIN ACTIVE THROUGHOUT CONSTRUCTION.
4. THERE SHALL BE NO INTERRUPTION OF UTILITY SERVICES DURING THE CONSTRUCTION OPERATION WITHOUT APPROVAL OF THE OWNER.

GRADING AND UTILITY NOTES

- 1. UNDERGROUND UTILITIES DEPICTED WERE COMPILED FROM AVAILABLE RECORD PLANS AND SHALL BE CONSIDERED APPROXIMATE ONLY. BEFORE COMMENCING SITE WORK IN ANY AREA, CONTACT "DIG SAFE" AT 1-888-DIG-SAFE (1-888-344-7233) TO ACCURATELY LOCATE UNDERGROUND UTILITIES. ANY DAMAGE TO EXISTING UTILITIES OR STRUCTURES DEPICTED OR NOT DEPICTED ON THE PLANS SHALL BE THE CONTRACTOR'S RESPONSIBILITY. COSTS TO REPAIR SUCH DAMAGES SHALL BE THE CONTRACTOR'S RESPONSIBILITY. NO EXCAVATION SHALL BE DONE UNTIL UTILITY COMPANIES ARE PROPERLY NOTIFIED.
2. ALL WORK PERFORMED AND ALL MATERIALS FURNISHED SHALL CONFORM WITH THE LINES AND GRADES ON THE PLANS AND SITE WORK SPECIFICATIONS.
3. AT ALL LOCATIONS WHERE EXISTING CURBING OR PAVEMENT ABUT NEW CONSTRUCTION, THE EDGE OF THE EXISTING CURB OR PAVEMENT SHALL BE SAW CUT TO A CLEAN, SMOOTH EDGE. BLEND NEW PAVEMENT AND CURBS SMOOTHLY INTO EXISTING BY MATCHING LINES, GRADES AND JOINTS.
4. ALL UTILITY COVERS, GRATES, ETC. SHALL BE ADJUSTED TO BE FLUSH WITH THE SURROUNDING SURFACE OR PAVEMENT FINISH GRADE. RIM ELEVATIONS OF STRUCTURES AND MANHOLES ARE APPROXIMATE. FINAL ELEVATIONS ARE TO BE SET FLUSH AND CONSISTENT WITH THE GRADING PLANS.
5. THE CONTRACTOR SHALL MAKE ALL ARRANGEMENTS FOR THE ALTERATION OF PRIVATE UTILITIES BY THE UTILITY COMPANIES, AS REQUIRED.
6. WHERE AN EXISTING UTILITY IS FOUND TO CONFLICT WITH THE PROPOSED WORK, THE LOCATION, ELEVATION AND SIZE OF THE UTILITY SHALL BE ACCURATELY DETERMINED WITHOUT DELAY BY THE CONTRACTOR AND THE INFORMATION SHALL BE PROVIDED ON A SKETCH TO SCALE OF THE EXISTING UTILITY WITH TIES TO KNOWN POINTS, PHOTOS AND FURNISHED TO THE ENGINEER FOR RESOLUTION.
7. THE CONTRACTOR SHALL PROTECT ALL UNDERGROUND DRAINAGE, SEWER AND UTILITY FACILITIES FROM EXCESSIVE VEHICULAR LOADS DURING CONSTRUCTION. ANY DAMAGE TO THESE FACILITIES RESULTING FROM CONSTRUCTION LOADS SHALL BE RESTORED TO ORIGINAL CONDITION.
8. GAS, ELECTRIC, AND COMMUNICATIONS ROUTING ARE SUBJECT TO REVIEW AND APPROVAL BY APPROPRIATE UTILITY COMPANIES.
9. DURING CONSTRUCTION OPERATIONS, THE CONTRACTOR SHALL PROTECT EXISTING UTILITIES BY PROVIDING TEMPORARY SUPPORTS OR SHEETING AS REQUIRED AT NO ADDITIONAL COST TO THE OWNER.
10. ALL GRAVITY SANITARY PIPING SHALL BE SDR-35 PVC. ALL SEWER CONSTRUCTION SHALL CONFORM TO THE TOWN OF NORTHBOROUGH WATER AND SEWER COMMISSION REGULATIONS.
11. ALL WATER LINE BENDS AND TEES SHALL BE REINFORCED WITH THRUST BLOCKS. ALL WATER DISTRIBUTION PIPING AND FITTINGS MUST ADHERE TO THE TOWN OF NORTHBOROUGH WATER AND SEWER COMMISSION REGULATIONS SPECIFICATIONS AND SHALL BE INSPECTED BEFORE, DURING, AND AFTER CONSTRUCTION PRIOR TO TAPPING THE SERVICE MAIN.
12. EXCAVATION REQUIRED WITHIN THE PROXIMITY OF EXISTING UTILITY LINES SHALL BE DONE BY HAND. CONTRACTOR SHALL REPAIR ANY DAMAGE TO EXISTING UTILITY LINES OR STRUCTURES INCURRED DURING CONSTRUCTION OPERATIONS AT NO COST TO THE OWNER.
13. PITCH EVENLY BETWEEN SPOT GRADES. ALL PAVED AREAS MUST PITCH TO DRAIN AT A MIN. OF 1/8" PER FOOT UNLESS SPECIFIED.
14. THE PROPOSED WALKWAYS SHALL HAVE A MAXIMUM CROSS SLOPE OF 2% AND A MAXIMUM RUNNING SLOPE OF 5% AS SHOWN ON CONSTRUCTION DETAILS AND GRADING PLAN.

STATE RIGHT-OF-WAY NOTES

- 1. ALL WORK TO BE PERFORMED WITHIN THE COMMON WEALTH OF MASSACHUSETTS PUBLIC RIGHT-OF-WAY (ROW) SHALL CONFORM TO THE MASSDOT STANDARD SPECIFICATIONS FOR HIGHWAYS AND BRIDGE CONSTRUCTION, 1988 EDITION OR LATEST REVISION, AND THE MASSACHUSETTS DEPARTMENT OF TRANSPORTATION CONSTRUCTION STANDARD DETAILS.
2. THE CONTRACTOR SHALL APPLY FOR AND OBTAIN A UTILITY PERMIT FROM THE MASSDOT FOR UTILITY WORK WITHIN THE PUBLIC ROW AND MAKE ALL NECESSARY CONSTRUCTION NOTIFICATIONS, PAY ALL FEES AND POST ALL BONDS ASSOCIATED WITH THE SAME, AND COORDINATE WITH THE ENGINEER AND OWNER'S REPRESENTATIVE AS REQUIRED.
3. THE CONTRACTOR SHALL PREPARE A TRANSPORTATION MANAGEMENT PLAN INCLUDING A TEMPORARY TRAFFIC CONTROL PLAN AS REQUIRED FOR THE MASSDOT UTILITY PERMIT APPLICATION AT NO ADDITIONAL EXPENSE TO THE OWNER.
4. ALL TEMPORARY TRAFFIC CONTROLS SHALL BE IN ACCORDANCE WITH THE "MANUAL OF UNIFORM TRAFFIC CONTROL DEVICES" (MUTCD), LATEST REVISION.

EROSION AND SEDIMENTATION CONTROL NOTES - MASSACHUSETTES

- 1. THE CONTRACTOR SHALL BE RESPONSIBLE FOR ESTABLISHING AND MAINTAINING ALL TEMPORARY SOIL EROSION AND SEDIMENT CONTROLS IN ACCORDANCE WITH THE ENVIRONMENTAL PROTECTION AGENCY'S (EPA) NATIONAL POLLUTANT DISCHARGE ELIMINATION SYSTEM (NPDES) CONSTRUCTION GENERAL PERMIT (CGP) AND THE CONTRACT DOCUMENTS.
2. THE CONTRACTOR SHALL PREPARE AND SUBMIT A STORMWATER POLLUTION PREVENTION PLAN (SWPPP) PRIOR TO CONSTRUCTION.
3. SOIL EROSION AND SEDIMENTATION CONTROLS SHALL BE PROVIDED IN ACCORDANCE WITH THE "MASSACHUSETTS EROSION AND SEDIMENT CONTROL GUIDELINES FOR URBAN AND SUBURBAN AREAS" AND THE NOTES AND DETAILS SHOWN IN THIS PLAN SET.
4. THE EROSION AND SEDIMENTATION CONTROLS SHOWN ON THE PLANS ARE INTENDED TO REPRESENT THE MINIMUM CONTROLS NECESSARY TO MEET ANTICIPATED SITE CONDITIONS. ADDITIONAL MEASURES SHALL BE IMPLEMENTED AS CONDITIONS WARRANT OR AS DIRECTED BY THE OWNER OR OWNER'S REPRESENTATIVE.
5. REQUIRED PERIMETER CONTROL SHALL BE PROPERLY ESTABLISHED, CLEARLY VISIBLE AND IN OPERATION PRIOR TO INITIATING ANY LAND CLEARING ACTIVITY AND/OR OTHER CONSTRUCTION RELATED WORK. SUCH FACILITIES SHALL REPRESENT THE LIMIT OF WORK. WORKERS SHALL BE INFORMED THAT NO CONSTRUCTION ACTIVITY IS TO OCCUR BEYOND THE LIMIT OF WORK AT ANY TIME THROUGHOUT THE CONSTRUCTION PERIOD.
6. AS FEASIBLE, CONSTRUCTION SHALL BE PHASED TO LIMIT THE AREA OF EXPOSED SOIL AND THE DURATION OF EXPOSURE. ALL DISTURBED AREAS SHALL BE TEMPORARILY AND/OR PERMANENTLY STABILIZED WITHIN 14 DAYS FOLLOWING COMPLETION OF GRADING ACTIVITIES.
7. THE CONTRACTOR SHALL INSPECT AND MAINTAIN ALL EROSION AND SEDIMENTATION CONTROL MEASURES IN ACCORDANCE WITH THE CONTRACT DOCUMENTS.
8. EROSION AND SEDIMENTATION CONTROL MEASURES SHALL BE INSPECTED AND MAINTAINED ON A WEEKLY BASIS AND AFTER EACH STORM EVENT OF 0.25 INCH OR GREATER DURING CONSTRUCTION TO ENSURE THAT THE EROSION CONTROL BARRIERS ARE INTACT.
9. CLEAN AND MAINTAIN SEDIMENTATION CONTROL BARRIERS WHEN SEDIMENT ACCUMULATES TO ONE HALF THE HEIGHT OF THE BARRIER. MATERIAL COLLECTED FROM THE SEDIMENTATION BARRIER SHALL BE REMOVED AS NECESSARY AND DISPOSED IN AN UPLAND AREA.
10. THE CONTRACTOR SHALL MAINTAIN A SUFFICIENT RESERVE OF VARIOUS EROSION CONTROL MATERIALS ONSITE AT ALL TIMES FOR EMERGENCY PURPOSES OR ROUTINE MAINTENANCE.
11. THE CONTRACTOR SHALL SCHEDULE HIS WORK TO ALLOW THE FINISHED SUB GRADE ELEVATIONS TO DRAIN PROPERLY WITHOUT PUDDLING. SPECIFICALLY, ALLOW WATER TO ESCAPE WHERE PROPOSED CURB MAY RETAIN RUNOFF PRIOR TO PAVING. PROVIDE TEMPORARY POSITIVE DRAINAGE, AS REQUIRED, TO STABILIZED DISCHARGE POINTS.
12. SOIL AND OTHER MATERIALS RESULTING FROM SITE CLEARING MAY BE RECYCLED AND/OR REUSED ON THE SITE AS APPROPRIATE. WASTE MATERIALS SHALL BE REMOVED FROM THE SITE.
13. CRUSHED STONE CONSTRUCTION ENTRANCES SHALL BE ESTABLISHED AT ALL POINTS OF INGRESS AND EGRESS.
14. TEMPORARY DIVERSIONS (TD) MAY CONSIST OF A DITCH OR SWALE, OR MAY BE ACHIEVED USING WOOD CHIP PILES, COIR LOGS, OR SIMILAR MATERIALS.
15. TEMPORARY SEDIMENT TRAPS (TST) AND TEMPORARY SWALES (TS) SHALL BE SIZED BY THE CONTRACTOR USING THE PARAMETERS CONTAINED IN THE MASSACHUSETTS EROSION AND SEDIMENT CONTROL GUIDELINES.
16. DUST SHALL BE CONTROLLED BY SPRINKLING OR OTHER APPROVED METHODS AS NECESSARY, OR AS DIRECTED BY THE OWNER OR OWNER'S REPRESENTATIVE.
17. CATCH BASINS AND STORM DRAINS SHALL BE PROTECTED WITH HAY BALES OR SEDIMENT BAGS IN PAVED AREAS UNTIL CONTRIBUTING AREA IS PERMANENTLY STABILIZED.
18. DEWATERING WASTEWATER PUMPED FROM EXCAVATIONS SHALL BE CONVEYED BY HOSE TO AN UPLAND AREA AND DISCHARGED INTO A DEWATERING BASIN, HAY BALE CORRALS, OR SEDIMENTATION BAGS.
19. CONSTRUCTION SITE WASTE MATERIALS SHALL BE PROPERLY CONTAINED ONSITE AND DISPOSED OFF SITE AT A LOCATION IN ACCORDANCE WITH THE LOCAL AND STATE REGULATIONS.
20. RIPRAP OR OTHER ENERGY DISSIPATORS SHALL BE USED WHERE NECESSARY TO CONTROL EROSION.
21. ANY EQUIPMENT THAT IS NOT READILY MOBILE (TRACK MACHINERY) SHALL BE PARKED WITHIN THE PROJECT LIMIT OF DISTURBANCE. LARGE AND/OR BULKY MATERIALS SHALL BE STORED SUCH THAT THEY DO NOT INTERFERE WITH THE ONGOING CONSTRUCTION ACTIVITIES OR EROSION CONTROL MEASURES.
22. NEWLY VEGETATED AREAS SHALL BE REGULARLY INSPECTED AND MAINTAINED TO ENSURE THE ESTABLISHMENT OF STABLE VEGETATED SURFACES.
23. THE CONTRACTOR SHALL NOT REMOVE ANY COMPOST FILTER SOCKS OR OTHER EROSION CONTROLS UNTIL THE CONTRIBUTING AREA IS PERMANENTLY STABILIZED.
24. ALL DRAINAGE STRUCTURES SHALL BE CLEARED OF ACCUMULATED SEDIMENT PRIOR TO ACCEPTANCE OF THE FINAL PROJECT. THE CONTRACTOR SHALL SCHEDULE HIS WORK TO ALLOW THE FINISHED SUB GRADE ELEVATIONS TO DRAIN PROPERLY WITHOUT PONDING. SPECIFICALLY, ALLOW WATER TO ESCAPE WHERE PROPOSED CURB MAY RETAIN RUNOFF PRIOR TO APPLICATION OF SURFACE PAVING. PROVIDE TEMPORARY POSITIVE DRAINAGE, AS REQUIRED, TO STABILIZED DISCHARGE POINTS.
25. INSTALLATION OF THE EROSION CONTROL BARRIERS AS ILLUSTRATED IS INTENDED TO REPRESENT THE MINIMUM SEDIMENTATION CONTROL FACILITIES NECESSARY TO MEET ANTICIPATED SITE CONDITIONS. ADDITIONAL EROSION CONTROL MEASURES SHALL BE IMPLEMENTED AS CONDITIONS WARRANT OR AS DIRECTED BY THE OWNER OR OWNER'S REPRESENTATIVE.
26. ALL DISTURBED AREAS SHALL BE STABILIZED WITHIN 14 DAYS UPON COMPLETION OF WORK IN THAT AREA.

STORMWATER MANAGEMENT SYSTEM INSPECTION AND MAINTENANCE NOTES

DURING CONSTRUCTION (CONTRACTOR'S RESPONSIBILITY)

- 1. THE CONTRACTOR SHALL REMOVE SEDIMENT AND DEBRIS FROM ALL CATCH BASINS, MANHOLES, AND THE DRAINAGE SYSTEM ON A ROUTINE BASIS, IMMEDIATELY FOLLOWING SITE STABILIZATION, AND PRIOR TO PROJECT COMPLETION AND ACCEPTANCE.
2. THE CLOSED DRAINAGE SYSTEM AND ASSOCIATED STRUCTURES SHALL BE CLEANED AND FLUSHED BY THE CONTRACTOR AT THE COMPLETION OF CONSTRUCTION, AND THE CONTRACTOR SHALL BE RESPONSIBLE FOR INSPECTION AND MAINTENANCE OF THE DRAINAGE SYSTEM UNTIL ACCEPTANCE OF THE SYSTEM BY THE ENGINEER AND THE TOWN OF NORTHBOROUGH. FOLLOWING ACCEPTANCE OF THE PROPOSED DRAINAGE SYSTEM, THE OWNER OF THE SITE SHALL BE RESPONSIBLE FOR THE LONG-TERM INSPECTION AND MAINTENANCE OF THE DRAINAGE SYSTEM.
3. ANY ACCUMULATION OF PONDING WATER IN AREAS WITHIN THE LIMITS OF DISTURBANCE, OTHER THAN DESIGNATED AREAS, SHALL BE REMOVED ACCORDINGLY AND PREVENTED IN THE FUTURE.

POST CONSTRUCTION (OWNER'S RESPONSIBILITY)

- 1. TRASH, LITTER, SEDIMENT AND OTHER DEBRIS SHALL BE REMOVED FROM ANY STORMWATER MANAGEMENT SYSTEM FACILITY (INCLUDING BUT NOT LIMITED TO CATCH BASINS, MANHOLES, INLET, OUTLET AND DIVERSION STRUCTURES, AND STORMWATER BEST MANAGEMENT PRACTICES (BMPs)) A MINIMUM OF TWO TIMES PER YEAR, PREFERABLY IN THE SPRING AND FALL.
2. THE PARKING LOT AND ENTRY DRIVE SHALL BE SWEEPED BY THE OWNER AS EARLY AS POSSIBLE EVERY SPRING AND ONCE IN THE FALL TO REMOVE SEDIMENTS.
3. ALL CLEANING AND MAINTENANCE OF STORMWATER MANAGEMENT SYSTEMS POST-CONSTRUCTION SHALL BE THE RESPONSIBILITY OF THE OWNER.

CATCH BASINS WITH SUMPS INSPECTION, MAINTENANCE, AND REPAIR NOTES

- 1. INSPECTIONS SHALL BE PERFORMED A MINIMUM OF TWO TIMES PER YEAR (SPRING/FALL). UNITS SHALL BE CLEANED ANNUALLY AND WHENEVER THE DEPTH OF SEDIMENT IS GREATER THAN OR EQUAL TO HALF THE SUMP DEPTH.
2. THE INLET GRATE SHALL NOT BE WELDED TO THE FRAME OR PAVED OVER SO THAT THE SUMP CAN BE EASILY INSPECTED AND MAINTAINED.
3. CARE SHALL BE TAKEN TO AVOID DAMAGING AND DISPLACING HOODS PLACED ON HOODED OUTLETS DURING CLEANING.

UNDERGROUND INFILTRATION/DETENTION SYSTEM BASIN INSPECTION, MAINTENANCE, AND REPAIR NOTES

FOLLOWING CONSTRUCTION, THE COMPLETION OF THE INSPECTION AND MAINTENANCE REQUIREMENTS BELOW SHALL BE THE RESPONSIBILITY OF THE OWNER.

- 1. THE SYSTEM SHALL BE MAINTAINED AS RECOMMENDED BY THE MANUFACTURER.
2. FOLLOWING STORM EVENTS WITH RAINFALL EXCEEDING 2.7"
• INSPECT INFILTRATION/DETENTION SYSTEM FOR TRASH, DEBRIS, SEDIMENT, EROSION, STANDING WATER, AND OVERALL PERFORMANCE. DEFECTS SHALL BE REPAIRED BY THE OWNER.
3. BI-ANNUALLY
• INSPECTIONS SHALL BE PERFORMED A MINIMUM OF TWO TIMES PER YEAR ON THE INSPECTION PORTS AND DRAINAGE STRUCTURES OF THE UNDERGROUND INFILTRATION/DETENTION SYSTEM TO ENSURE PROPER OPERATION OF THE SYSTEM.
4. JETVAC MAINTENANCE IS RECOMMENDED IF SEDIMENT HAS BEEN COLLECTED TO A DEPTH OF 3" IN THE PRETREATMENT ROW. MORE FREQUENT MAINTENANCE MAY BE REQUIRED TO MAINTAIN MINIMUM FLOW RATES THROUGH THE PRETREATMENT ROW. THE JETVAC PROCESS SHALL ONLY BE PERFORMED ON THE PRETREATMENT ROW.

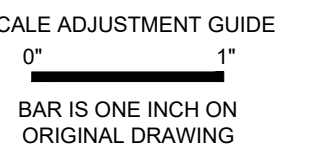

Northborough New Fire Station
63 West Main Street
Town of Northborough, MA



REVISIONS:

Table with 2 columns for revision details.

PROJECT NO.: 23141.00
DATE: APRIL 23, 2024
SCALE: NOT TO SCALE
DESIGNED BY:
CHECKED BY:
DRAWN BY: AKL
APPROVED BY:
DRAWING TITLE:

NOTES

DRAWING NO.:
SHEET NO. 2 OF

NOT FOR CONSTRUCTION



ABBREVIATIONS

Table with 2 columns: Abbreviation and Description. Includes sections for GENERAL, AADT, ABAN, ADA, ADJ, APPROX, AC, ACCM PIPE, ASSF, ATD, ATG, BB, BC, BD, BIT, BL, BLDG, BM, BMP, BO, BOL, BOS, BOT, BPM, BR, BS, BW, BWL, BYL, C=, CB, CBCI, CC, CCM, CCM, CD, CE, CEM, CFS, CG, CH, CI, CIP, CJ, CL, CLDI, CLF, CLSM, CLR, CLS, CM, CMP, CO, CONC, CONT, CONST, CP, CR GR, CSP, CSTR, CTE, CW, DEMO, DET, DHV, DI, DIA, DIP, DIV, DMH, DTP, DWL, DWLEx, DBWL, DWP, DYL, DYLeX, DBYL, DW, DWY, EJ, ELEV (or EL), EMB, EMH, EOP, ETR.

Table with 2 columns: Abbreviation and Description. Includes sections for EXIST (or EX), EXC, F&C, F&G, FDC, FDN, FES, FFE, FLDSTN, FND, FT, GAR, GD, GG, GI, GIP, GRAN, GRAV, GRD, GTD, GV, HCPS, HDBC, HDPE, HDPS, HDW, HMA, HMAW, HOR, HPR, HYD, ID, INV, JCT, L=, LB, LOD, LP, LPR, LS, LSOD, LT, LTP, MAX, MB, MCW, MH, MIN, MON, MUTCD, NIC, NO, NTS, OCS, OD, OSHA, OWS, PC, PCC, PCFES, PCTC, PCR, PE, PERF, PGL, PHMA, PI, PIV, POC, POT, PM, PRC, PROJ, PROP, PSB, PT, PVC, PVCH, PVI, PVT, PVMT, PWW, QPA, R&D, R&R, R&S, R=, RA.

Table with 2 columns: Abbreviation and Description. Includes sections for RCP, RDWY, REM, RET, RET WALL, RRLS, ROW, RR, RRS, RS, RT, RTAD, RTED, RTFPD, RTLD, RTMD, RTPD, RTS, S=, SB, SDR, SED, SESC, SFL, SFGD, SG, SHL, SHLD, SHLO, SHP, SM, SMH, SSD, ST, STA, SW, SWL, SWR, SYL, T=, TAN, TD, TEMP, TC, TDS, TGP, TIP, TMH, TOS, TP, TRAN, TRM, TS, TST, TSW, TW, TYP, UP, VAR, VERT, VC, VCC, VCP, VFC, VEG, VEH, VFS, VGC, VGT, VLF, W, WG, WIP, WM, WMH, WPM, X-SECT, YD, 4DY, 4W, 12W.

MASSACHUSETTS ABBREVIATIONS

Table with 2 columns: Abbreviation and Description. Includes sections for GENERAL, CMR, MASSDEP, MASSDOT, MA STD., MHB.

CONSTRUCTION NOTES - MASSDOT STANDARDS

Table with 2 columns: Note Number and Description. Includes notes 106.3.0, 107.2.0, 107.2.1, 107.6.0, 107.6.5, 107.6.9, 107.9.0, 201.4.0M, 201.6.0, 201.11.0, 201.12.0, 202.4.0, 204.2.0, 206.8.0, 209.1.0.

Table with 3 columns: EXISTING, LEGEND, PROPOSED. Includes symbols for PROPERTY LINE, SETBACKS, EASEMENT LINE, CONTOUR, SPOT ELEVATION, DRAINAGE LINE, WATER LINE, FIRE WATER LINE, SANITARY SEWER LINE, GAS LINE, ELECTRIC, TELEPHONE LINE, OVERHEAD ELECTRIC LINE, LIMIT OF DISTURBANCE, CATCH BASIN, HYDRANT, DRAINAGE MANHOLE, SEWER MANHOLE, UTILITY POLE, WATER VALVE, GAS GATE, LIGHT POLE, TREE LINE, CHAIN LINK FENCE, WIRE FENCE, WOOD FENCE, FENCE, EDGE OF PAVEMENT, SAWCUT LINE, SIGN, COMPOST FILTER SOCK, SAND BAGS, NO. OF PARKING SPACES.

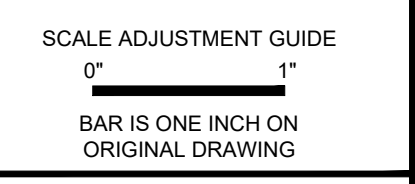

Northborough New Fire Station
63 West Main Street
Town of Northborough, MA



REVISIONS:

Table with 2 columns: Description and Date. Includes a header row and several empty rows for revisions.

Table with 2 columns: Field and Value. Includes PROJECT NO.: 23141.00, DATE: APRIL 23, 2024, SCALE: NOT TO SCALE, DESIGNED BY:, CHECKED BY:, DRAWN BY: AKL, APPROVED BY:, DRAWING TITLE:.

LEGEND

Table with 2 columns: Field and Value. Includes DRAWING NO.: C1.2, SHEET NO.: 3 OF.

NOT FOR CONSTRUCTION

23141.00 1.2 04/23/2024 Northborough Fire Station - 63 West Main Street - 04/23/2024



SCALE ADJUSTMENT GUIDE
0" = 1"
BAR IS ONE INCH ON ORIGINAL DRAWING

Northborough New Fire Station

63 West Main Street
Town of Northborough, MA



REVISIONS:

NO.	DATE	DESCRIPTION

PROJECT NO.: 23141.00
DATE: APRIL 23, 2024
SCALE: 1"=40'
DESIGNED BY:
CHECKED BY:
DRAWN BY: AKL
APPROVED BY:
DRAWING TITLE:

OVERALL PLAN

DRAWING NO.: C1.3
SHEET NO. 4 OF

ZONING TABLE		
EXISTING ZONE: DB-DOWNTOWN BUSINESS		
TOTAL LOT AREA MAP 63 LOT 9 PARCEL 2 = 0.55 ACRES MAP 63 LOT 10 PARCEL 1 = 2.73 ACRES MAP 63 LOT 7 = 0.43 ACRES		
BUILDING AREA 30,000 ± SF		
		PROVIDED
REQUIRED		
BUILDING SETBACK		
FRONT SETBACK	6 FT	39 FT
SIDE SETBACK	NONE	53 FT
REAR SETBACK	NONE	126 FT
MAX. FRONT SETBACK	20 FT *	39 FT
MIN. LOT FRONTAGE	50 FT	411 FT
MAX. BUILDING HEIGHT	45 FT	BLDG 42 FT & TOWER 68 FT ±
MAX. LOT COVERAGE	14%	14%
MIN. OPEN SPACE	15%	>15%
MIN. LOT AREA	4,000 SF	161,531 SF (3 LOTS)

* THE ZONING BOARD OF APPEALS GRANTED A DIMENSIONAL VARIANCE TO ALLOW THE PROPOSED BUILDING TO BE UP TO 40 FEET FROM THE FRONT LOT LINE TO ENABLE THE LARGE FIRE APPARATUS TO MANEUVER INTO/OUT OF THE BUILDING AND MAINTAIN THE MAXIMUM GRADE OF 3% AND ENSURE CLEAR SIGHT LINES.

PARKING SUMMARY		
STANDARD SPACES (9'x18')	REQUIRED*	PROVIDED
	44	44
ACCESSIBLE SPACES**		3
EV SPACES		6
TOTAL SPACES		53

* BASED ON PROGRAMMING NEEDS
23 EMPLOYEE SPACES (16 FIRE STAFF, 7 ADMINISTRATION)
30 VISITOR SPACES

** ADA REQUIREMENT FOR PARKING LOT 51 TO 75 TOTAL SPACES = 3 SPACES

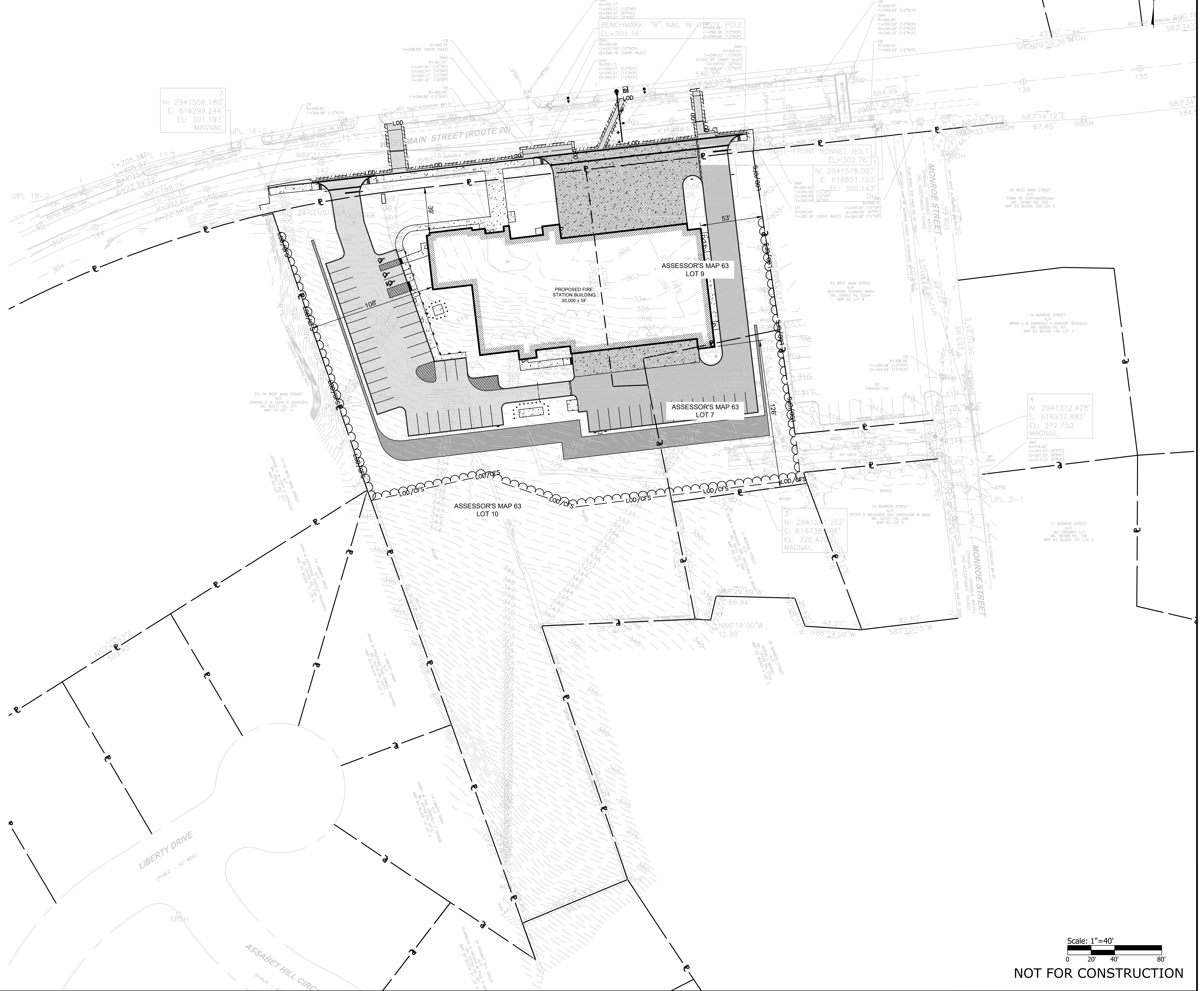

Scale: 1"=40'
0 20' 40' 80'

NOT FOR CONSTRUCTION

DEMOLITION NOTES:

- UTILITY SERVICE TO THE FACILITY SHALL NOT BE INTERRUPTED DUE TO UTILITY WORK SHOWN HEREON. ALL UTILITIES SHALL BE MAINTAINED THROUGHOUT CONSTRUCTION.
- PRIOR TO COMMENCING SITE WORK IN ANY AREA, THE CONTRACTOR SHALL LOCATE EXISTING UTILITIES WITH THE PROJECT AREA USING GROUND-PENETRATING RADAR OR OTHER NONDESTRUCTIVE SURVEY METHODS. THE CONTRACTOR SHALL BE RESPONSIBLE FOR ANY EXISTING UTILITIES OR STRUCTURES WITHIN THE PROJECT AREA DEPICTED AND NOT DEPICTED ON THE PLANS. ANY DAMAGE TO EXISTING WORKING UTILITIES OR STRUCTURES NOT INTENDED TO BE REMOVED SHALL BE RESTORED TO ORIGINAL CONDITION AT NO ADDITIONAL COST TO THE OWNER.
- PRIOR TO ANY UTILITY AND/OR DRAINAGE SYSTEM DEMOLITION, PROVISIONS FOR MAINTAINING THE UTILITY SHALL BE APPROVED BY THE OWNER OR THE OWNER'S REPRESENTATIVE BEFORE ANY RELATED WORK MAY COMMENCE.
- ALL TEMPORARILY CUT UTILITIES SHALL BE PROTECTED FROM SEDIMENTATION UNTIL IT IS CONNECTED IN ITS POST-CONSTRUCTION POSITION.
- REFER TO ELECTRICAL SITE PLAN FOR ALL ELECTRICAL AND TELECOMMUNICATIONS WORK, INCLUDING DEMOLITION.
- REFER TO "NOTES" FOR ADDITIONAL NOTES.

EROSION AND SEDIMENT CONTROL NOTES:

- THE EROSION AND SEDIMENTATION CONTROLS SHOWN ON THE PLANS ARE INTENDED TO REPRESENT THE MINIMUM CONTROLS NECESSARY TO MEET ANTICIPATED SITE CONDITIONS. ADDITIONAL MEASURES SHALL BE IMPLEMENTED AS CONDITIONS WARRANT OR AS DIRECTED BY THE OWNER OR OWNER'S REPRESENTATIVE.
- CONTRACTOR SHALL FURNISH, INSTALL, AND MAINTAIN SILT SACKS IN ALL EXISTING AND NEWLY INSTALLED CATCH BASINS UNTIL THE UPSTREAM AREA IS STABILIZED.
- CONTRACTOR SHALL INSTALL AND MAINTAIN CONSTRUCTION ENTRANCES AT ALL POINTS OF EGRESS FROM THE SITE THROUGHOUT CONSTRUCTION.
- THE CONTRACTOR SHALL MAINTAIN EROSION CONTROLS THROUGHOUT CONSTRUCTION. THE CONTRACTOR SHALL REPLACE DAMAGED EROSION CONTROLS AT THE OWNER AND ENGINEER'S REQUEST AT NO ADDITIONAL EXPENSE TO THE OWNER.
- THE CONTRACTOR SHALL NOT LEAVE DISTURBED AREAS UNSTABILIZED FOR PERIODS MORE THAN 14 DAYS. PROVIDE TEMPORARY SEED OR MULCH ON DISTURBED AREAS THAT WILL REMAIN EXPOSED FOR GREATER THAN 14 DAYS.
- INSTALL EROSION CONTROLS DOWNSTREAM OF ANY DISTURBED AREAS TO REDUCE POTENTIAL FOR EROSION. CONTRACTOR SHALL INDICATE LOCATIONS OF EROSION CONTROLS FOR REVIEW WITH GENERAL CONTRACTOR AND OWNER'S REPRESENTATIVE PRIOR TO COMMENCING WORK.
- REFER TO "NOTES" FOR ADDITIONAL NOTES.

LEGEND:

- REMOVE & DISPOSE TREE. DISPOSE OF TREE AND STUMP OFF-SITE.
- PROTECT EXISTING TREE TO REMAIN.
- PRIOR TO COMMENCING WORK, CONTRACTOR SHALL EXCAVATE TEST PIT TO CONFIRM LOCATION, ELEVATION, AND SIZE OF UTILITY. PROVIDE INFORMATION TO ENGINEER.
- TDS - TEMPORARY DIVERSION SWALE/BERM
- TST - TEMPORARY SEDIMENT TRAP
- TST LIMITS OF WET STORAGE AREA
- TST LIMITS OF DRY STORAGE AREA

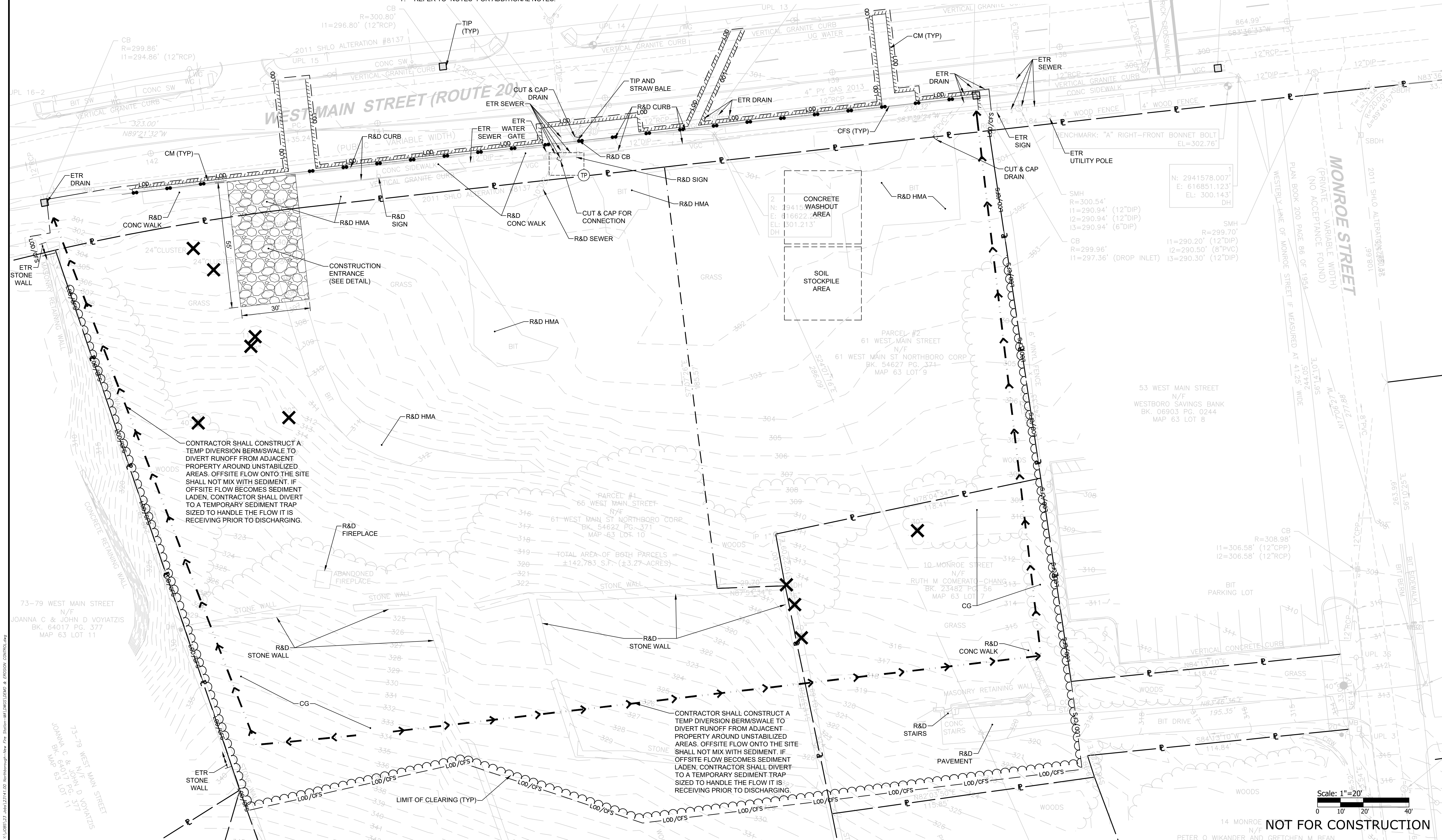

SCALE ADJUSTMENT GUIDE
 0" 1"
 BAR IS ONE INCH ON ORIGINAL DRAWING

Northborough New Fire Station
 63 West Main Street
 Town of Northborough, MA



REVISIONS:

NO.	DATE	DESCRIPTION

PROJECT NO.: 23141.00
 DATE: APRIL 23, 2024
 SCALE: 1"=20'
 DESIGNED BY:
 CHECKED BY: AKL
 DRAWN BY:
 APPROVED BY:
 DRAWING TITLE:

DEMOLITION, EROSION & SEDIMENT CONTROL PLAN

DRAWING NO.:
C2.0
 SHEET NO. 5 OF

NOTES:

- CONTRACTOR SHALL PROVIDE LOAM AND SEED ON ALL DISTURBED AREAS UNLESS NOTED OTHERWISE. REFER TO LANDSCAPE DRAWINGS FOR SURFACE COVER IN LANDSCAPED AREAS.
- ALL ACCESSIBLE RAMPS SHALL BE CONSTRUCTED WITH DETECTABLE WARNING PAVERS.
- PRIOR TO COMMENCING WORK, THE CONTRACTOR SHALL EMPLOY A PROFESSIONAL LAND SURVEYOR REGISTERED IN THE COMMONWEALTH OF MASSACHUSETTS TO ESTABLISH CONTROL ON THE SITE AND TO PERFORM FIELD MEASUREMENTS AS REQUIRED TO LAYOUT THE PROPOSED BUILDING AND SITE IMPROVEMENTS. THE CONTRACTOR'S SURVEYOR SHALL COORDINATE THE BUILDING LAYOUT WITH THE PROJECT LAND SURVEYOR TO ACCURATELY LOCATE THE BUILDING ON THE SITE.
- REFER TO STRUCTURAL DRAWINGS FOR ALL CONCRETE ENTRANCE PADS.
- REFER TO STRUCTURAL DRAWINGS FOR ALL TYPICAL SECTIONS OF ENTRY WAYS.
- EXPANSION JOINTS (E.J.) 20 FEET O.C. (MAX.) UNLESS OTHERWISE NOTED.
- CONTROL JOINTS (C.J.) 5 FEET O.C. (MAX.) UNLESS OTHERWISE NOTED.
- ALL PARKING SPACES AND ISLANDS ARE TO BE MARKED WITH 4" THICK WHITE EPOXY PAVEMENT MARKING UNLESS NOTED OTHERWISE. WATERBORNE PAVEMENT MARKINGS ARE NOT ACCEPTABLE.
- COORDINATE FINAL QUANTITY AND PLACEMENT OF BOLLARDS SURROUNDING TRANSFORMER WITH NATIONAL GRID.
- COORDINATE FINAL QUANTITY AND PLACEMENT OF BOLLARDS SURROUNDING GENERATOR WITH ELECTRICAL DRAWINGS, UTILITY COMPANY, AND MANUFACTURER'S RECOMMENDATIONS.
- COORDINATE ALL SIGN PLACEMENT AND SIZE WITH OWNER'S REPRESENTATIVE PRIOR TO INSTALLATION.
- REFER TO "NOTES" FOR ADDITIONAL NOTES.



SCALE ADJUSTMENT GUIDE
 0" = 1"
 BAR IS ONE INCH ON ORIGINAL DRAWING

Northborough New Fire Station
 63 West Main Street
 Town of Northborough, MA



REVISIONS:

NO.	DATE	DESCRIPTION

PROJECT NO.: 23141.00
 DATE: APRIL 23, 2024
 SCALE: 1"=20'
 DESIGNED BY:
 CHECKED BY:
 DRAWN BY: AKL
 APPROVED BY:
 DRAWING TITLE:

GENERAL PLAN

DRAWING NO.:
C3.0
 SHEET NO. 6 OF

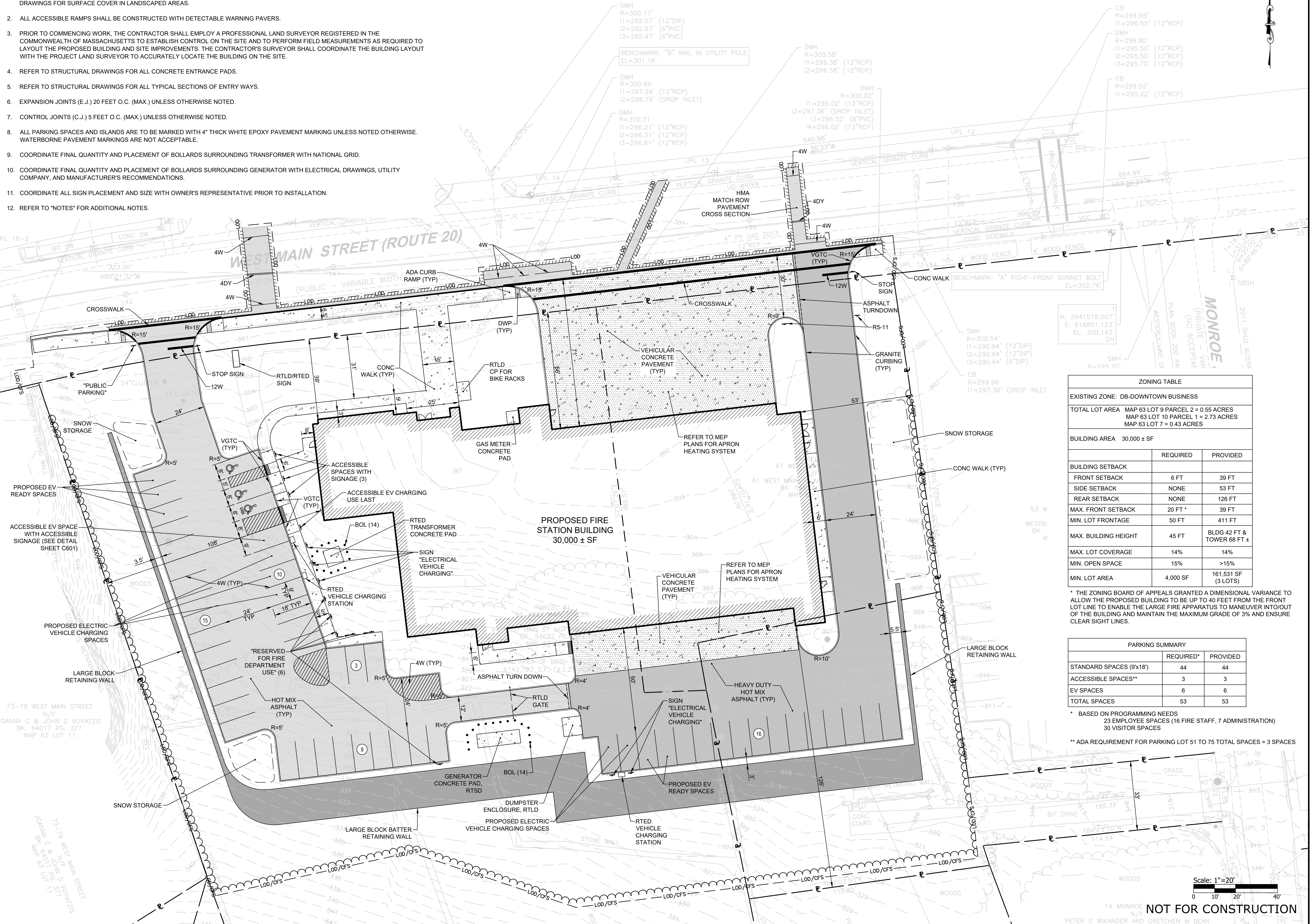

ZONING TABLE

EXISTING ZONE: DB-DOWNTOWN BUSINESS

TOTAL LOT AREA MAP 63 LOT 9 PARCEL 2 = 0.55 ACRES
 MAP 63 LOT 10 PARCEL 1 = 2.73 ACRES
 MAP 63 LOT 7 = 0.43 ACRES

BUILDING AREA 30,000 ± SF

	REQUIRED	PROVIDED
BUILDING SETBACK		
FRONT SETBACK	6 FT	39 FT
SIDE SETBACK	NONE	53 FT
REAR SETBACK	NONE	126 FT
MAX. FRONT SETBACK	20 FT *	39 FT
MIN. LOT FRONTAGE	50 FT	411 FT
MAX. BUILDING HEIGHT	45 FT	BLDG 42 FT & TOWER 68 FT ±
MAX. LOT COVERAGE	14%	14%
MIN. OPEN SPACE	15%	>15%
MIN. LOT AREA	4,000 SF	161,531 SF (3 LOTS)

* THE ZONING BOARD OF APPEALS GRANTED A DIMENSIONAL VARIANCE TO ALLOW THE PROPOSED BUILDING TO BE UP TO 40 FEET FROM THE FRONT LOT LINE TO ENABLE THE LARGE FIRE APPARATUS TO MANEUVER INTO/OUT OF THE BUILDING AND MAINTAIN THE MAXIMUM GRADE OF 3% AND ENSURE CLEAR SIGHT LINES.

PARKING SUMMARY

	REQUIRED*	PROVIDED
STANDARD SPACES (9'x18')	44	44
ACCESSIBLE SPACES**	3	3
EV SPACES	6	6
TOTAL SPACES	53	53

* BASED ON PROGRAMMING NEEDS
 23 EMPLOYEE SPACES (16 FIRE STAFF, 7 ADMINISTRATION)
 30 VISITOR SPACES

** ADA REQUIREMENT FOR PARKING LOT 51 TO 75 TOTAL SPACES = 3 SPACES

Scale: 1"=20'
 0 10' 20' 40'

NOT FOR CONSTRUCTION

NOTES:

1. AT ALL LOCATIONS WHERE EXISTING CURBING OR PAVEMENT ABUT NEW CONSTRUCTION, THE EDGE OF THE EXISTING CURB OR PAVEMENT SHALL BE SAW CUT TO A CLEAN, SMOOTH EDGE. BLEND NEW PAVEMENT AND CURBS SMOOTHLY INTO EXISTING BY MATCHING LINES, GRADES AND JOINTS.
2. ALL UTILITY COVERS, GRATES, ETC. SHALL BE ADJUSTED TO BE FLUSH WITH THE SURROUNDING SURFACE OR PAVEMENT FINISH GRADE. RIM ELEVATIONS OF STRUCTURES AND MANHOLES ARE APPROXIMATE. FINAL ELEVATIONS ARE TO BE SET FLUSH AND CONSISTENT WITH THE GRADING PLANS.
3. PITCH EVENLY BETWEEN SPOT GRADES. ALL PAVED AREAS MUST PITCH TO DRAIN AT A MIN. OF 1/8" PER FOOT UNLESS SPECIFIED.
4. THE PROPOSED WALKWAYS SHALL HAVE A MAXIMUM CROSS SLOPE OF 2% AND A MAXIMUM RUNNING SLOPE OF 5% AS SHOWN IN CONSTRUCTION DETAILS.
5. ALL GRADING AT ACCESSIBLE ROUTES SHALL COMPLY WITH THE RULES AND REGULATIONS OF THE AMERICANS WITH DISABILITIES ACT (ADA) OF 2010, LATEST EDITION.
6. BASIN BERM SHALL BE CONSTRUCTED WITH COMMON BORROW PLACED IN 12" LEFTS AND COMPACTED TO 95% TO FINISH GRADE. REMOVE ALL EXISTING TOPSOIL AND ORGANIC MATERIAL PRIOR TO CONSTRUCTING BASIN BERM.
7. TURF REINFORCEMENT MAT (TRM) SHALL BE INSTALLED ON ALL SLOPES 3:1 OR GREATER.
8. REFER TO "NOTES" FOR ADDITIONAL NOTES.

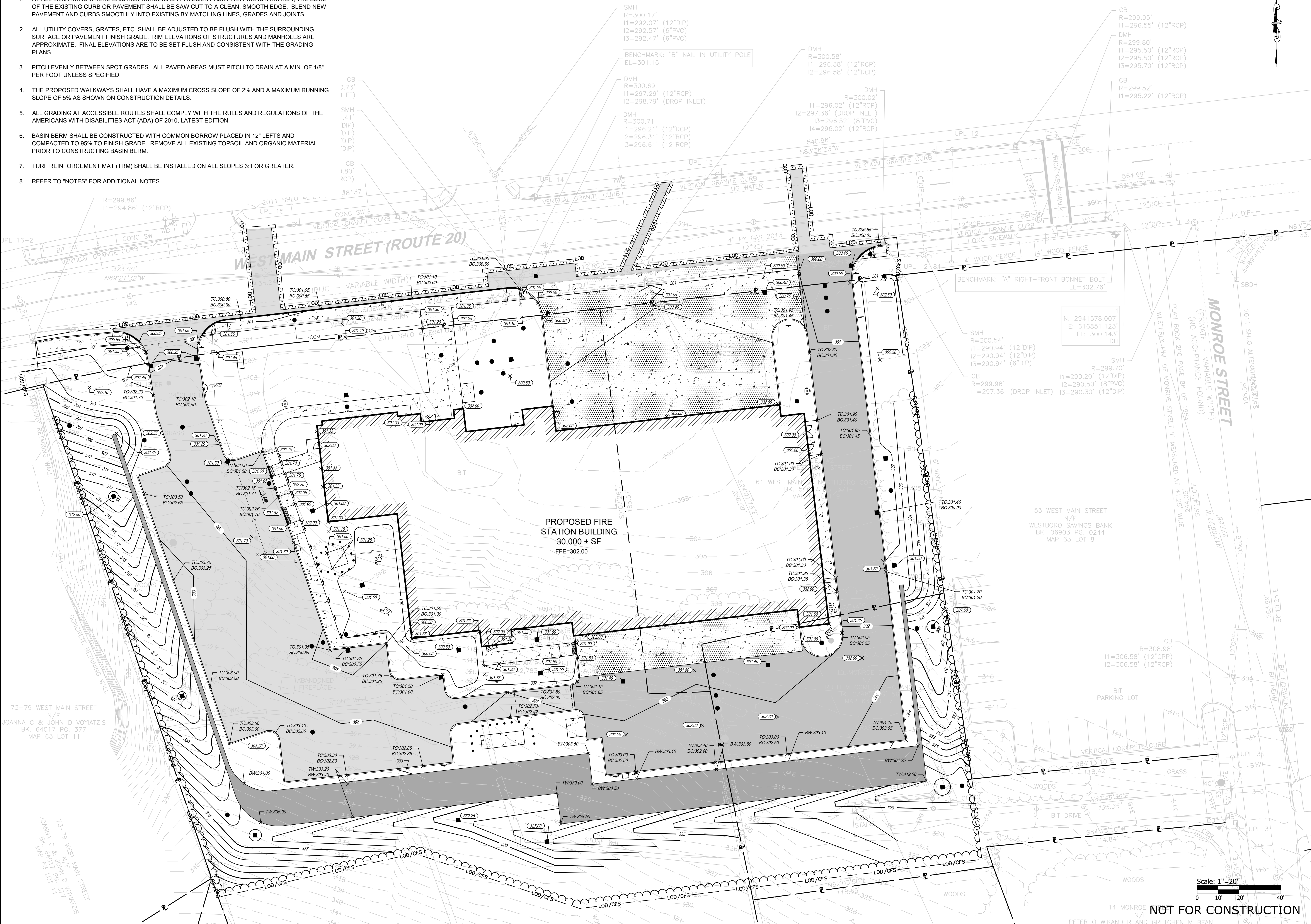

SCALE ADJUSTMENT GUIDE
 0' 1'
 BAR IS ONE INCH ON ORIGINAL DRAWING

Northborough New Fire Station
 63 West Main Street
 Town of Northborough, MA



REVISIONS:

NO.	DESCRIPTION	DATE

PROJECT NO.: 23141.00
 DATE: APRIL 23, 2024
 SCALE: 1"=20'
 DESIGNED BY:
 CHECKED BY: AKL
 DRAWN BY:
 APPROVED BY:
 DRAWING TITLE:

GRADING PLAN
 DRAWING NO.: C4.0
 SHEET NO. 7 OF

Scale: 1"=20'
 0' 10' 20' 40'

NOT FOR CONSTRUCTION

NOTES:

1. ALL CATCH BASINS AND DRAIN MANHOLES SHALL BE 4' DIA. PRECAST CONCRETE UNLESS NOTED OTHERWISE.
2. ALL DRAIN PIPES SHALL BE 12" SMOOTH INTERIOR CORRUGATED HIGH DENSITY POLYETHYLENE UNLESS NOTED OTHERWISE.
3. REINFORCED CONCRETE PIPE (RCP) SHALL BE CLASS III UNLESS NOTED OTHERWISE.
4. ALL SLOPES PROVIDED ARE FT/FT.
5. ALL CATCH BASINS AND AREA DRAINS SHALL BE INSTALLED WITH A SUMP AND OUTLET HOOD PER THE DETAIL.
6. REFER TO "NOTES" FOR ADDITIONAL NOTES.



SCALE ADJUSTMENT GUIDE
 0" 1"
 BAR IS ONE INCH ON ORIGINAL DRAWING

Northborough New Fire Station
 63 West Main Street
 Town of Northborough, MA



REVISIONS:

NO.	DATE	DESCRIPTION

PROJECT NO.: 23141.00
 DATE: APRIL 23, 2024
 SCALE: 1"=20'
 DESIGNED BY:
 CHECKED BY:
 DRAWN BY: AKL
 APPROVED BY:
 DRAWING TITLE:

DRAINAGE PLAN

DRAWING NO.: **C5.0**
 SHEET NO. 8 OF

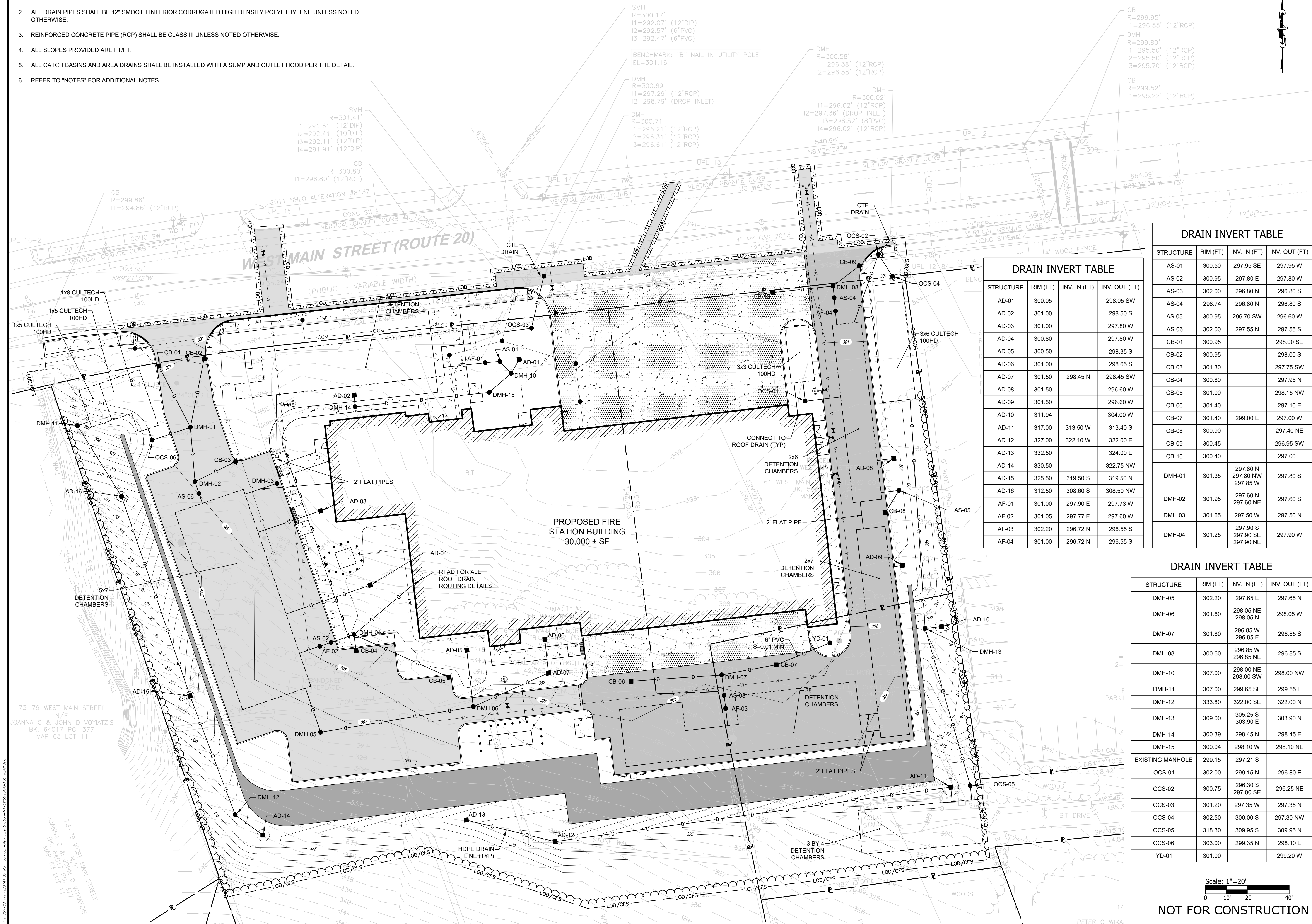

DRAIN INVERT TABLE

STRUCTURE	RIM (FT)	INV. IN (FT)	INV. OUT (FT)
AD-01	300.05		298.05 SW
AD-02	301.00		298.50 S
AD-03	301.00		297.80 W
AD-04	300.80		297.80 W
AD-05	300.50		298.35 S
AD-06	301.00		298.65 S
AD-07	301.50	298.45 N	298.45 SW
AD-08	301.50		296.60 W
AD-09	301.50		296.60 W
AD-10	311.94		304.00 W
AD-11	317.00	313.50 W	313.40 S
AD-12	327.00	322.10 W	322.00 E
AD-13	332.50		324.00 E
AD-14	330.50		322.75 NW
AD-15	325.50	319.50 S	319.50 N
AD-16	312.50	308.60 S	308.50 NW
AF-01	301.00	297.90 E	297.73 W
AF-02	301.05	297.77 E	297.60 W
AF-03	302.20	296.72 N	296.55 S
AF-04	301.00	296.72 N	296.55 S

DRAIN INVERT TABLE

STRUCTURE	RIM (FT)	INV. IN (FT)	INV. OUT (FT)
AS-01	300.50	297.95 SE	297.95 W
AS-02	300.95	297.80 E	297.80 W
AS-03	302.00	296.80 N	296.80 S
AS-04	298.74	296.80 N	296.80 S
AS-05	300.95	296.70 SW	296.60 W
AS-06	302.00	297.55 N	297.55 S
CB-01	300.95		298.00 SE
CB-02	300.95		298.00 S
CB-03	301.30		297.75 SW
CB-04	300.80		297.95 N
CB-05	301.00		298.15 NW
CB-06	301.40		297.10 E
CB-07	301.40	299.00 E	297.00 W
CB-08	300.90		297.40 NE
CB-09	300.45		296.95 SW
CB-10	300.40		297.00 E
DMH-01	301.35	297.80 N 297.80 NW 297.85 W	297.80 S
DMH-02	301.95	297.60 N 297.60 NE	297.60 S
DMH-03	301.65	297.50 W	297.50 N
DMH-04	301.25	297.90 S 297.90 SE 297.90 NE	297.90 W

DRAIN INVERT TABLE

STRUCTURE	RIM (FT)	INV. IN (FT)	INV. OUT (FT)
DMH-05	302.20	297.65 E	297.65 N
DMH-06	301.60	298.05 NE 298.05 N	298.05 W
DMH-07	301.80	296.85 W 296.85 E	296.85 S
DMH-08	300.60	296.85 W 296.85 NE	296.85 S
DMH-10	307.00	298.00 NE 298.00 SW	298.00 NW
DMH-11	307.00	299.65 SE	299.55 E
DMH-12	333.80	322.00 SE	322.00 N
DMH-13	309.00	305.25 S 303.90 E	303.90 N
DMH-14	300.39	298.45 N	298.45 E
DMH-15	300.04	298.10 W	298.10 NE
EXISTING MANHOLE	299.15	297.21 S	
OCS-01	302.00	299.15 N	296.80 E
OCS-02	300.75	296.30 S 297.00 SE	296.25 NE
OCS-03	301.20	297.35 W	297.35 N
OCS-04	302.50	300.00 S	297.30 NW
OCS-05	318.30	309.95 S	309.95 N
OCS-06	303.00	299.35 N	298.10 E
YD-01	301.00		299.20 W

Scale: 1"=20'
 0 10' 20' 40'

NOT FOR CONSTRUCTION

73-79 WEST MAIN STREET
 N/F
 JOANNA C & JOHN D VOYATZIS
 BK. 64017 PG. 377
 MAP 63 LOT 11

NOTES:

1. ALL SLOPES PROVIDED ARE FT/FT.
2. ALL SEWER MANHOLES SHALL BE 4' DIA. UNLESS NOTED OTHERWISE.
3. REFER TO ELECTRICAL DRAWINGS FOR INFORMATION ON ELECTRIC AND TEL/DATA DUCT BANKS AND STRUCTURES. ALL ELECTRICAL FACILITIES DISPLAYED FOR REFERENCE ONLY.
4. REFER TO "NOTES" FOR ADDITIONAL NOTES.



SCALE ADJUSTMENT GUIDE
 0" 1"
 BAR IS ONE INCH ON ORIGINAL DRAWING

Northborough New Fire Station
 63 West Main Street
 Town of Northborough, MA



REVISIONS:

NO.	DATE	DESCRIPTION

PROJECT NO.: 23141.00
 DATE: APRIL 23, 2024
 SCALE: 1"=20'
 DESIGNED BY:
 CHECKED BY: AKL
 DRAWN BY:
 APPROVED BY:
 DRAWING TITLE:

UTILITIES PLAN

DRAWING NO.:
C6.0
 SHEET NO. 9 OF

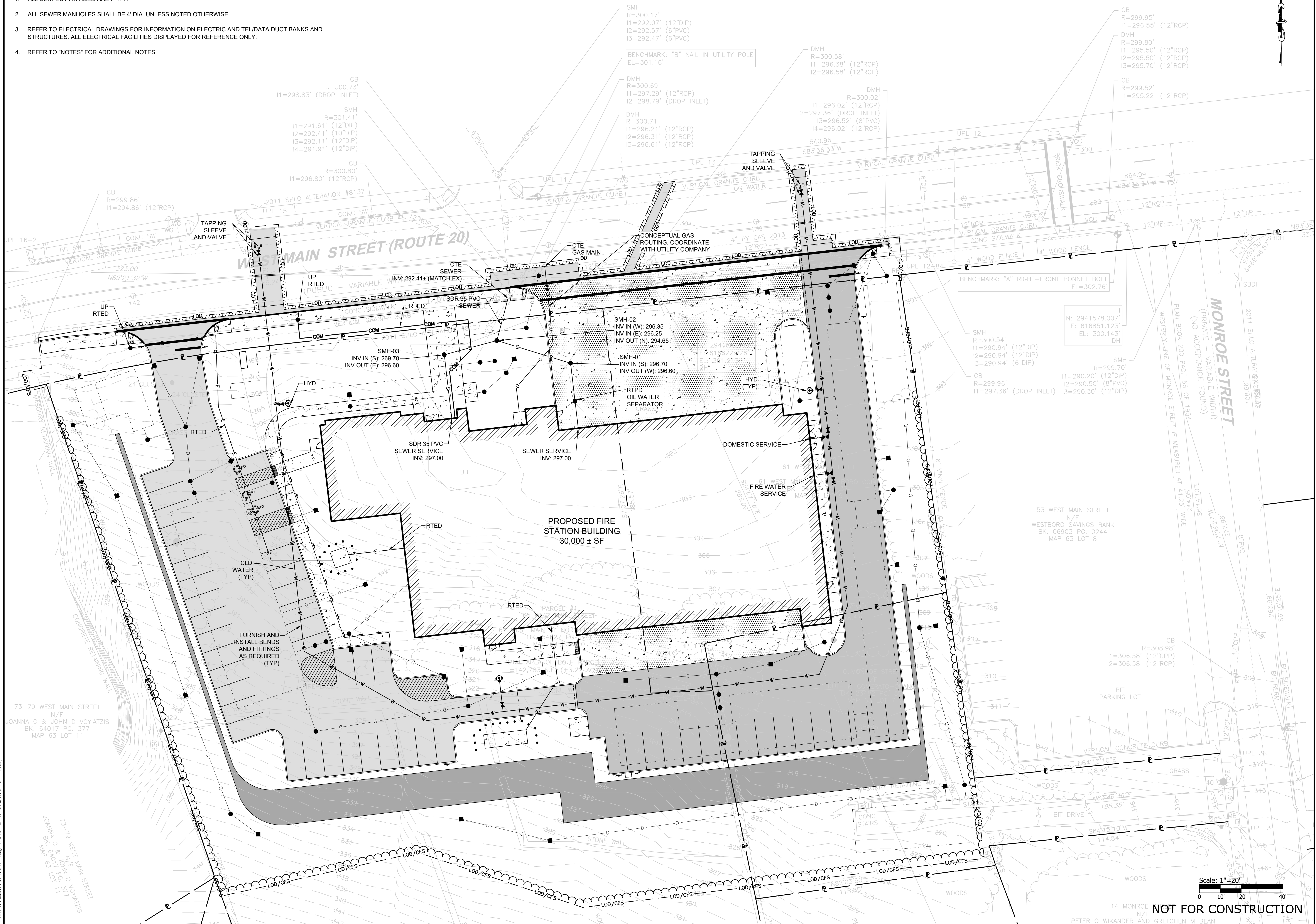

Scale: 1"=20'
 0 10 20 40'

NOT FOR CONSTRUCTION

20240423_11:38:12 AM 23141.00 - Northborough - Fire Station - Utilities Plan - P:\Projects\23141.00 - Northborough - Fire Station - Utilities Plan - PARE.dwg

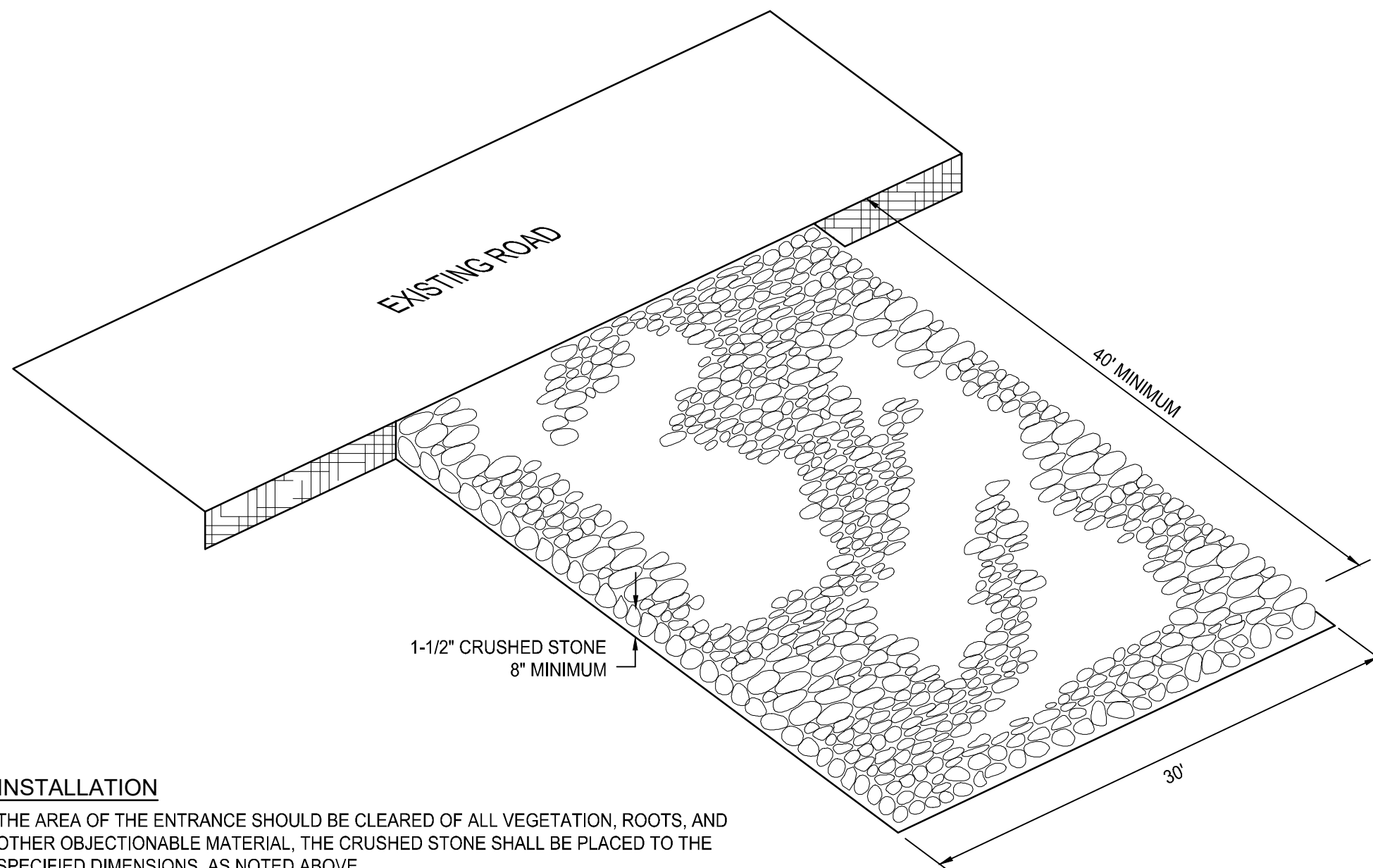

INSTALLATION
THE AREA OF THE ENTRANCE SHOULD BE CLEARED OF ALL VEGETATION, ROOTS, AND OTHER OBJECTIONABLE MATERIAL. THE CRUSHED STONE SHALL BE PLACED TO THE SPECIFIED DIMENSIONS, AS NOTED ABOVE.

MAINTENANCE
THE ENTRANCE SHALL BE MAINTAINED IN A CONDITION WHICH WILL PREVENT TRACKING OR FLOWING OF SEDIMENTS ONTO PUBLIC RIGHT-OF-WAYS. THIS WILL REQUIRE PERIODIC TOP DRESSING WITH ADDITIONAL STONE, OR ADDITIONAL LENGTH, AS CONDITIONS DEMAND, AND REPAIR, AND / OR CLEANOUT OF ANY MEASURES USED TO TRAP SEDIMENT. ALL SEDIMENT SPILLED, DROPPED, WASHED OR TRACKED ONTO PUBLIC RIGHT-OF-WAYS MUST BE REMOVED IMMEDIATELY.

LOCATION
SEE PROJECT PLANS FOR LOCATION OF CONSTRUCTION ENTRANCE.

CONSTRUCTION ENTRANCE PROTECTION STONE STABILIZATION PAD
NOT TO SCALE

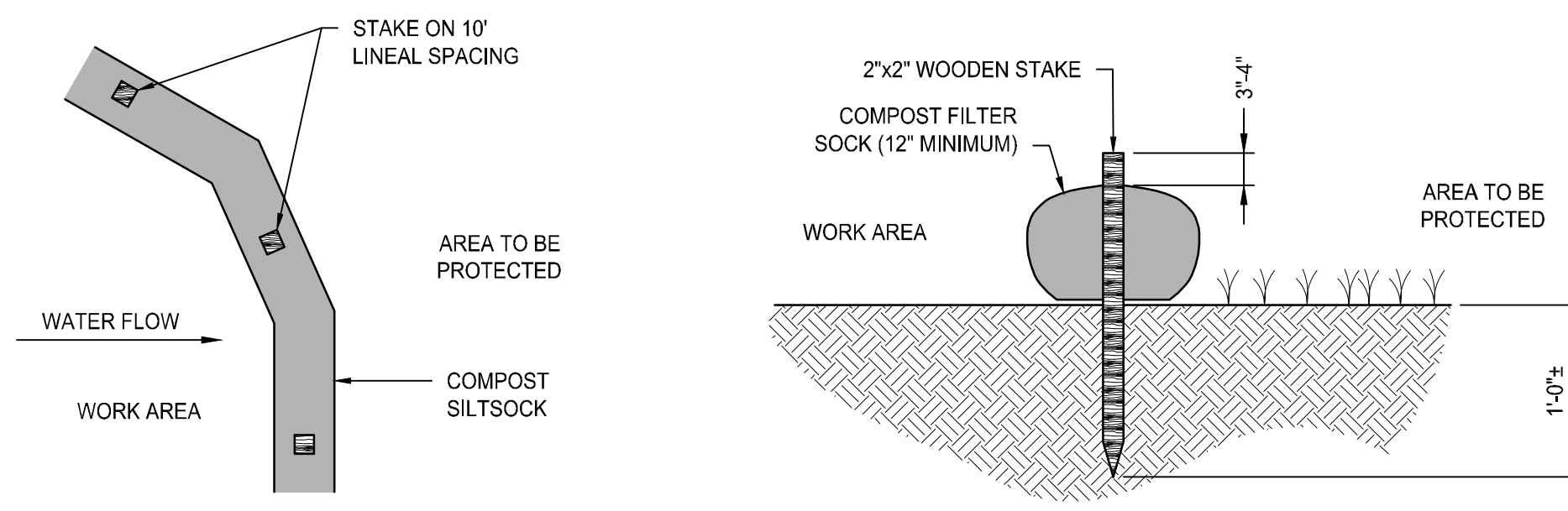

NOTES:

- COMPOST/ SOIL/ ROCK/ SEED FILL TO MEET APPLICATION REQUIREMENTS.
- COMPOST MATERIAL TO BE REMOVED OR DISPERSED ON SITE AS DETERMINED BY ENGINEER.
- IF SOCK NETTING MUST BE JOINED, FIT BEGINNING OF NEW SOCK OVER END OF OLD SOCK, OVERLAPPING BY 2 FEET AND STACK OVERLAP. IF SOCK NETTING IS NOT JOINED, OVERLAP OLD SOCK WITH NEW ONE BY MINIMUM OF 2 FEET.

COMPOST FILTER SOCK DETAIL
NOT TO SCALE

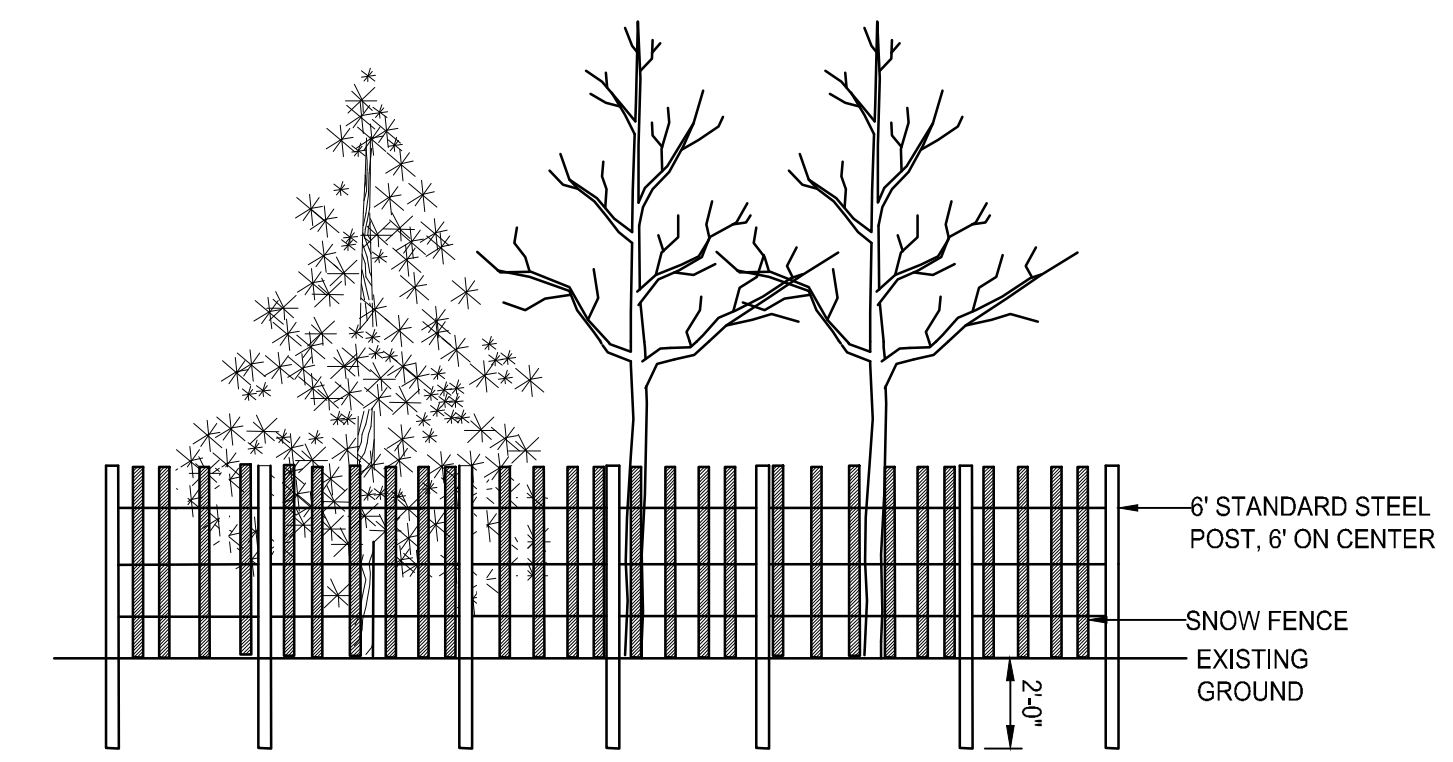

NOTES:

- TREE GROUP PROTECTION SHALL BE INSTALLED AT THE DRIP LINE OF THE TREES TO BE PROTECTED.

TREE GROUP PROTECTION DETAIL
NOT TO SCALE

SCALE ADJUSTMENT GUIDE
0" 1"
BAR IS ONE INCH ON ORIGINAL DRAWING

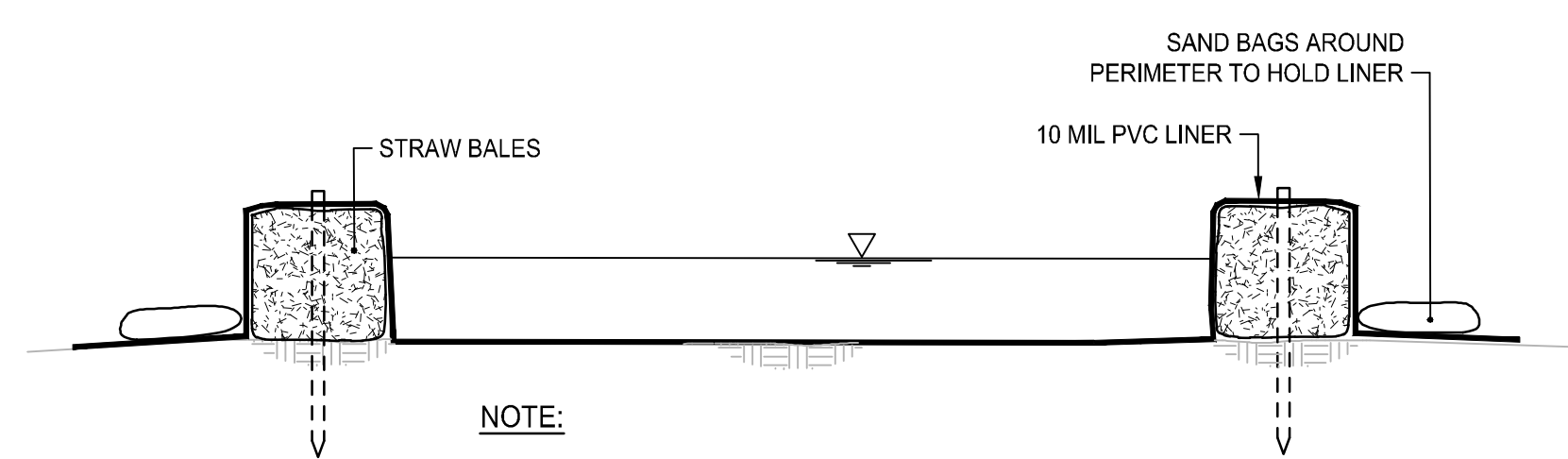

NOTE:

- MINIMUM PLAN DIMENSIONS SHALL BE 10' X 10'.

CONCRETE WASHOUT FACILITY
NOT TO SCALE

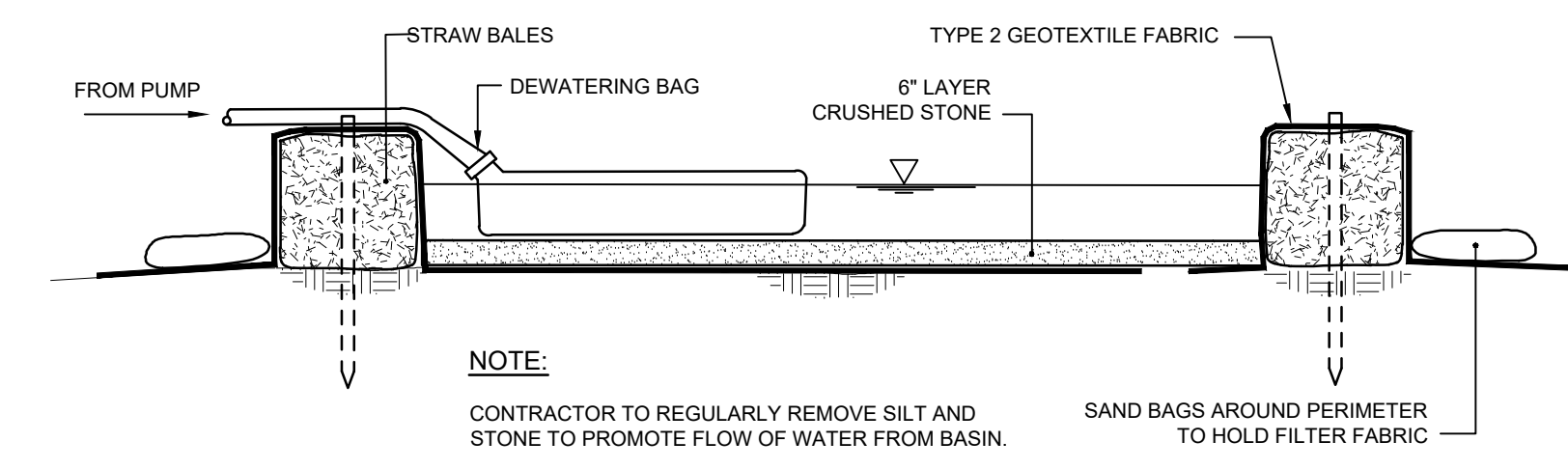

NOTE:
CONTRACTOR TO REGULARLY REMOVE SILT AND STONE TO PROMOTE FLOW OF WATER FROM BASIN.

FILTER FABRIC DEWATERING BASIN
NOT TO SCALE

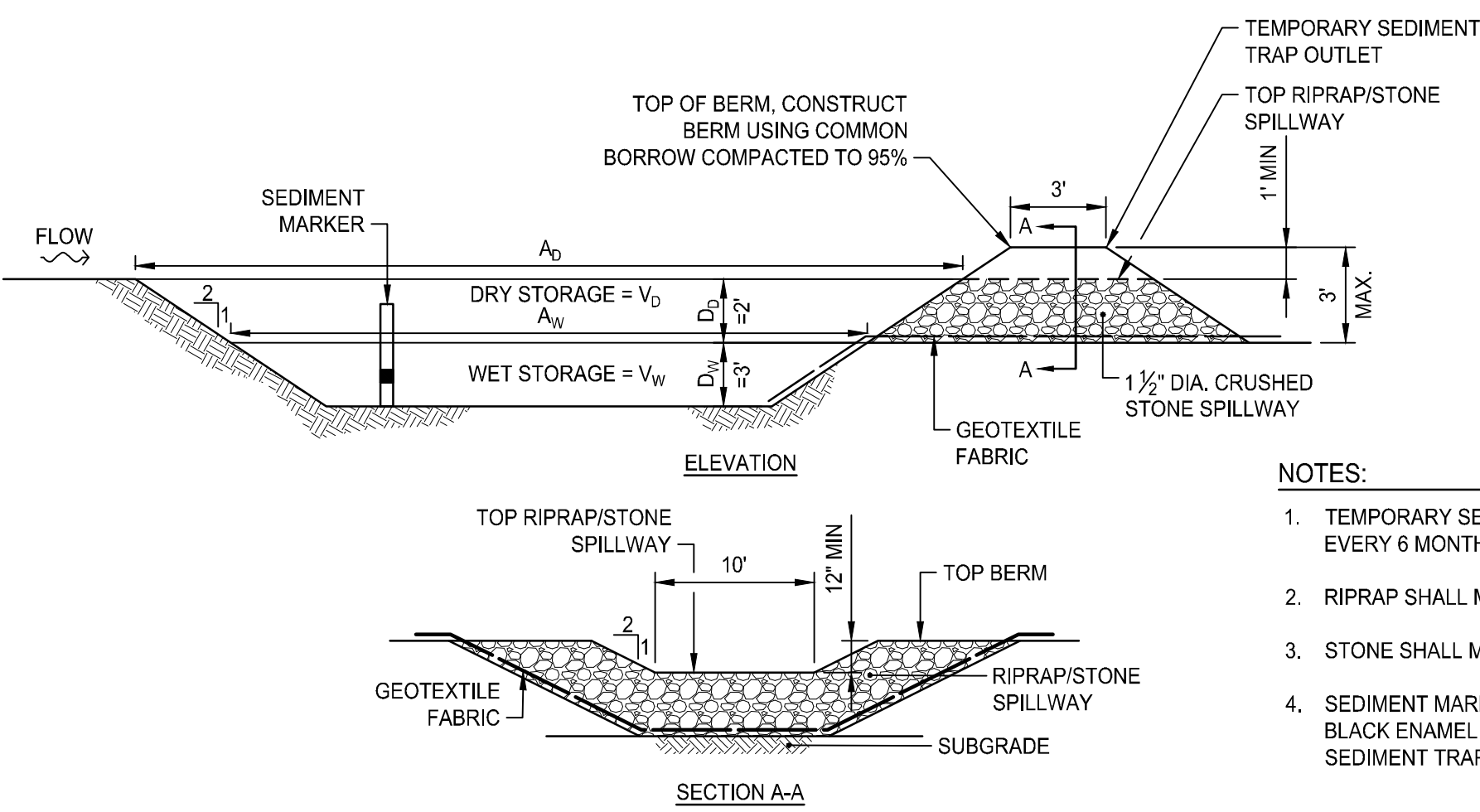

NOTES:

- TEMPORARY SEDIMENT TRAPS SHALL BE CLEANED OR REMOVED EVERY 6 MONTHS.
- RIPRAP SHALL MEET RIDOT STANDARD SPECIFICATION M2.02.0.
- STONE SHALL MEET RIDOT STANDARD SPECIFICATION M2.01.4.
- SEDIMENT MARKER SHALL BE INSTALLED SUCH THAT TOP OF BLACK ENAMEL BAND IS 1.5' FROM THE BOTTOM OF THE SEDIMENT TRAP.

TEMPORARY SEDIMENT TRAP DETAIL
NOT TO SCALE

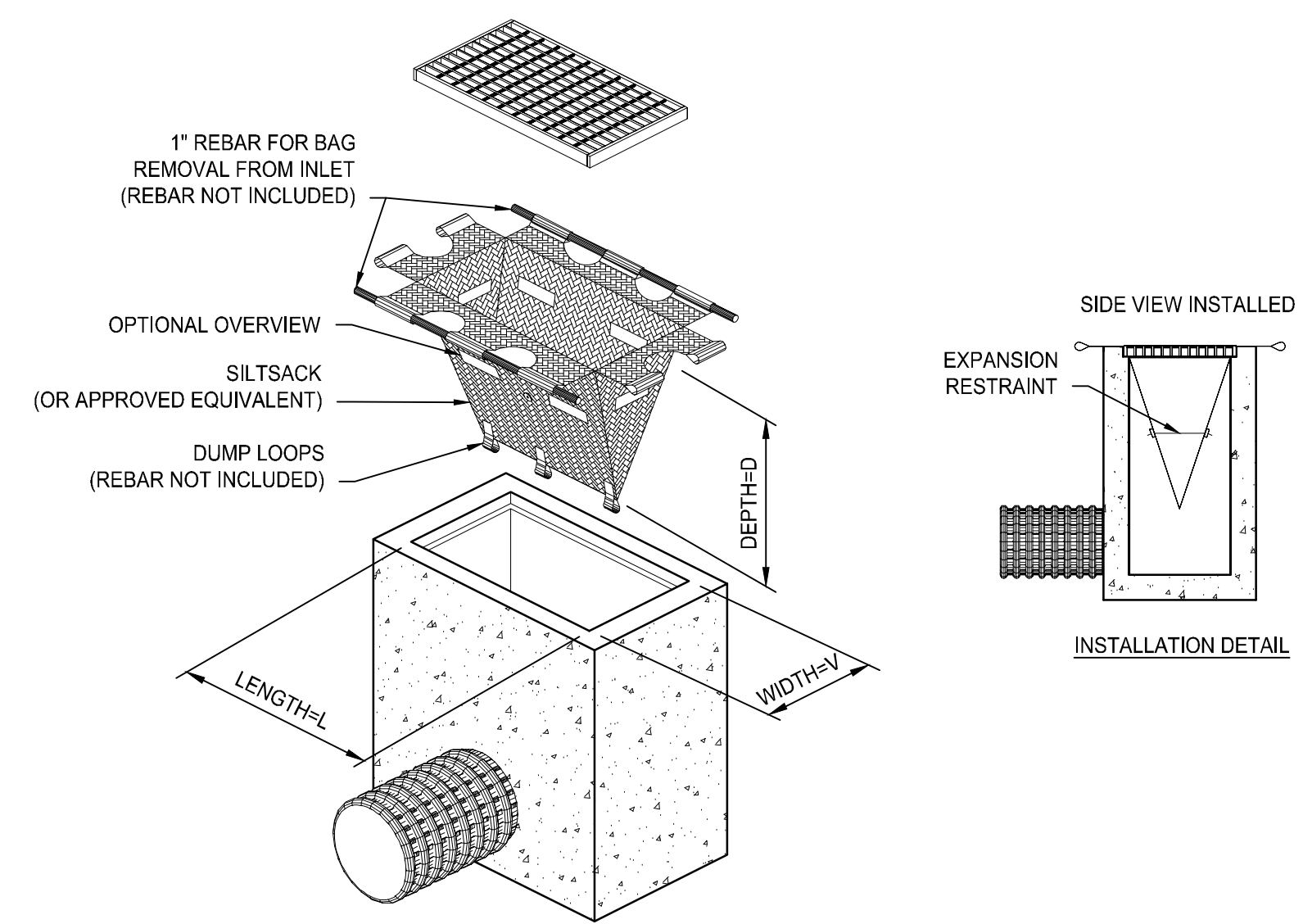

TEMPORARY INLET PROTECTION
NOT TO SCALE

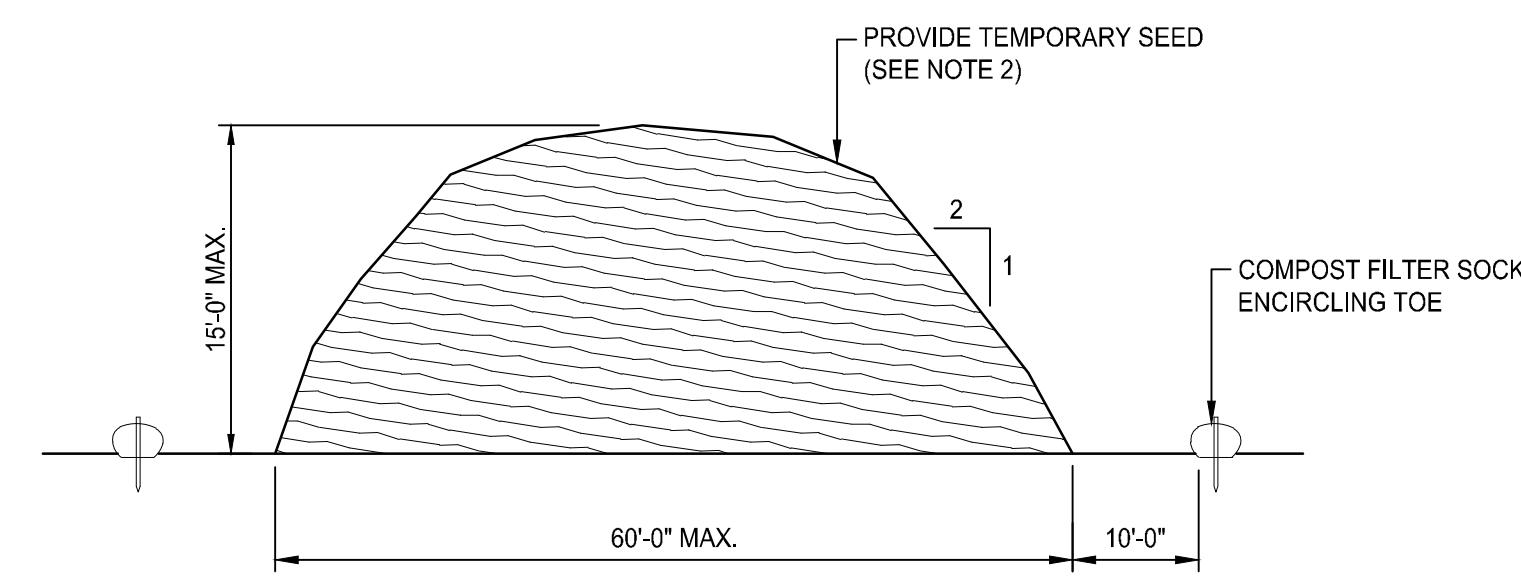

NOTES:

- STOCKPILE AREA SHALL NOT EXCEED SPECIFIED DIMENSIONS WITHOUT APPROVAL FROM ENGINEER.
- STOCKPILED ERODIBLE MATERIAL THAT WILL NOT BE USED FOR GREATER THAN 14 DAYS SHALL BE STABILIZED WITH TEMPORARY SEED IMMEDIATELY FOLLOWING PLACEMENT.

ERODIBLE MATERIAL STOCKPILE
NOT TO SCALE

Northborough New Fire Station
63 West Main Street
Town of Northborough, MA



REVISIONS:

NO.	DESCRIPTION

PROJECT NO.: 23141.00
DATE: APRIL 23, 2024
SCALE: NOT TO SCALE
DESIGNED BY:
CHECKED BY:
DRAWN BY: AKL
APPROVED BY:
DRAWING TITLE:

DETAILS 1

DRAWING NO.:
C7.1
SHEET NO. 10 OF

X:\2023\23_04\23141\205 - Northborough-New Fire Station.dwg 4/23/2024 10:53:15 AM

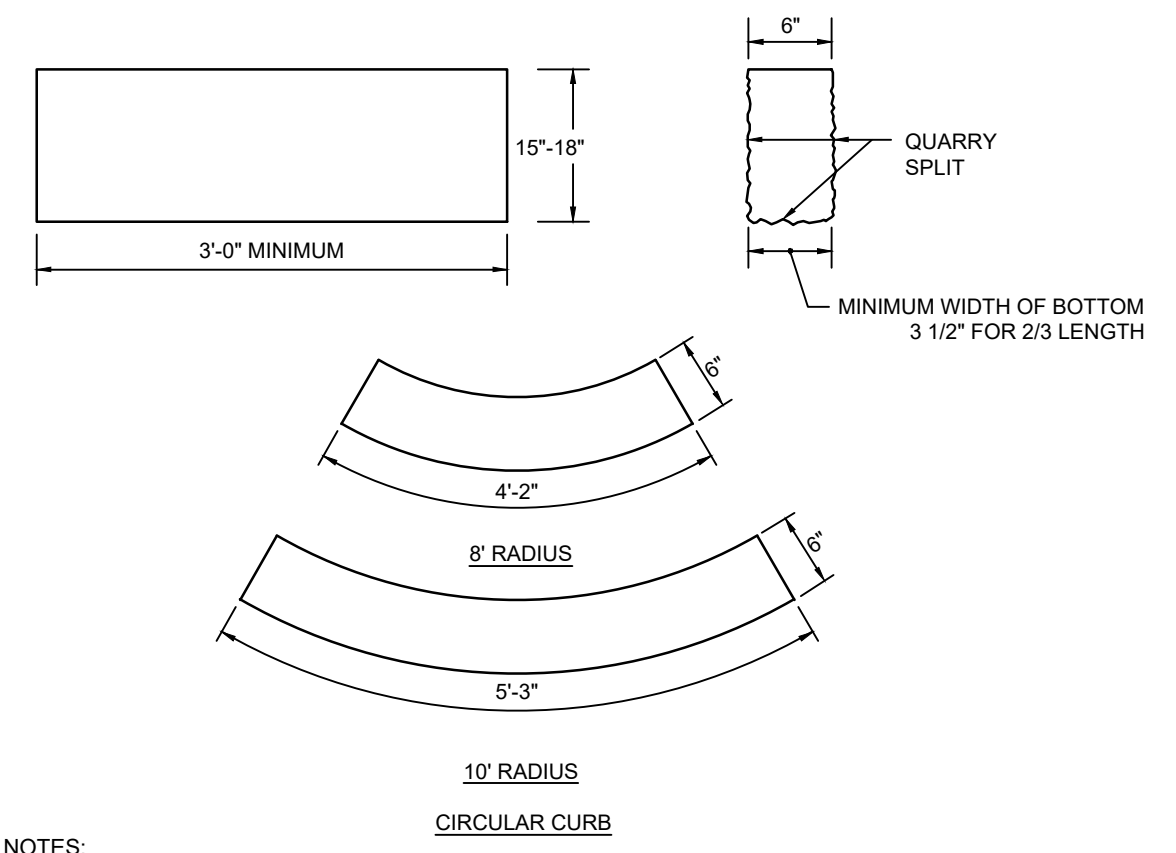
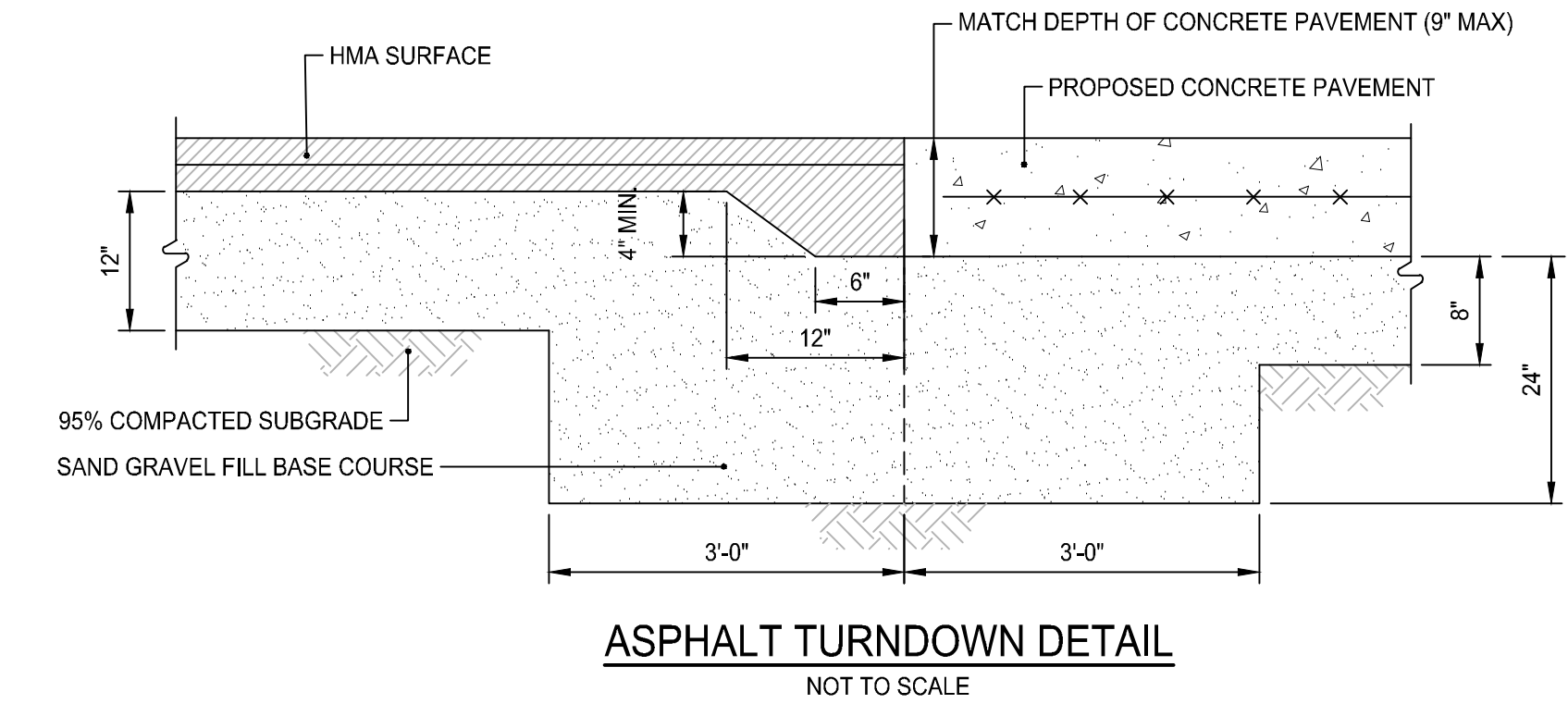
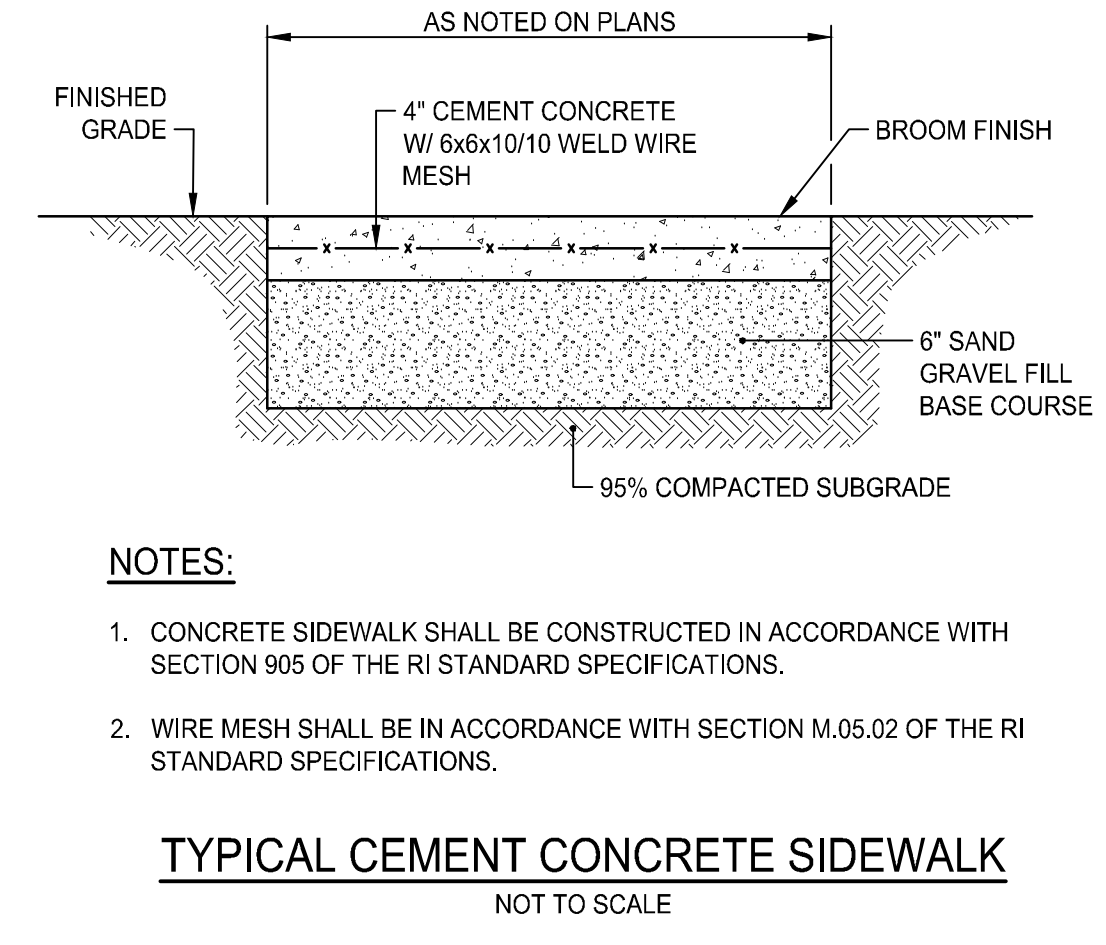
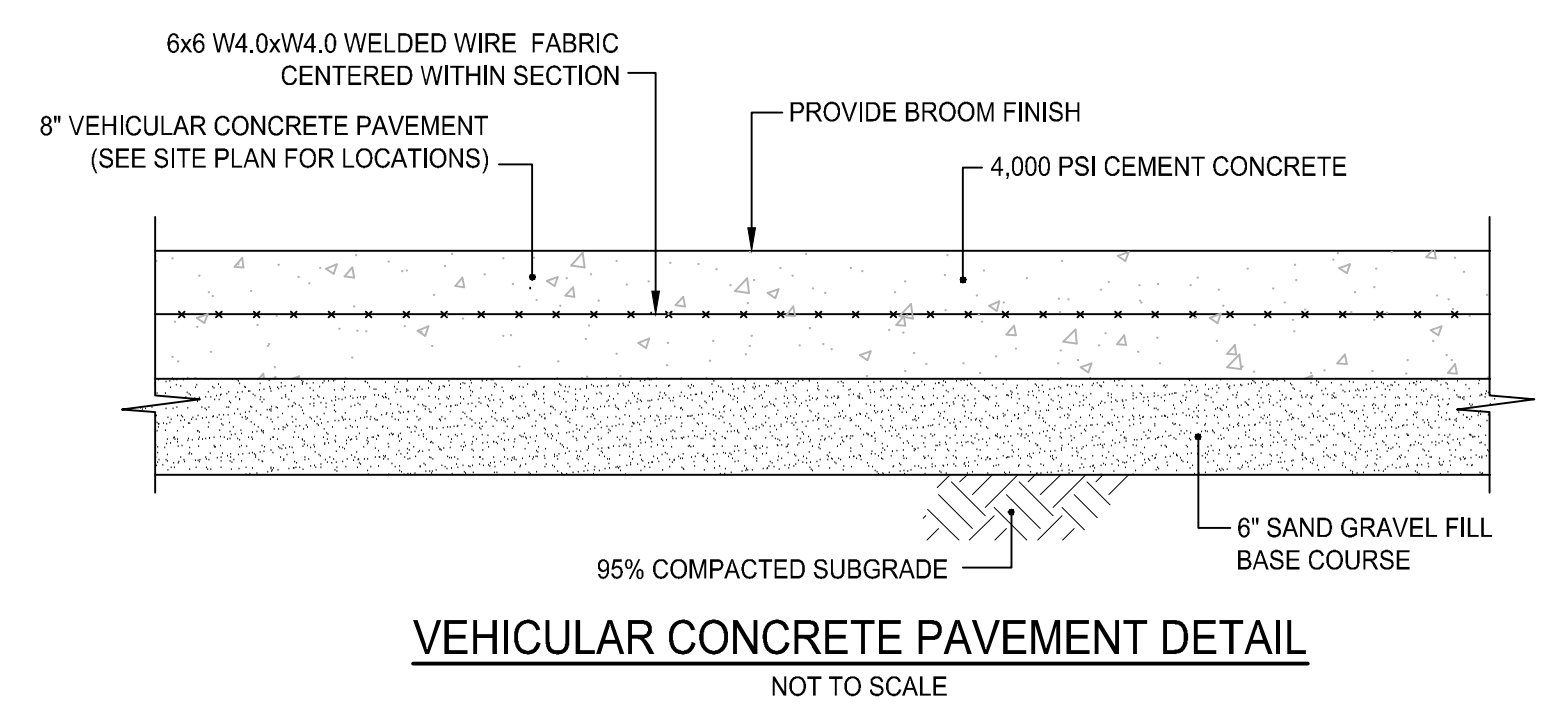
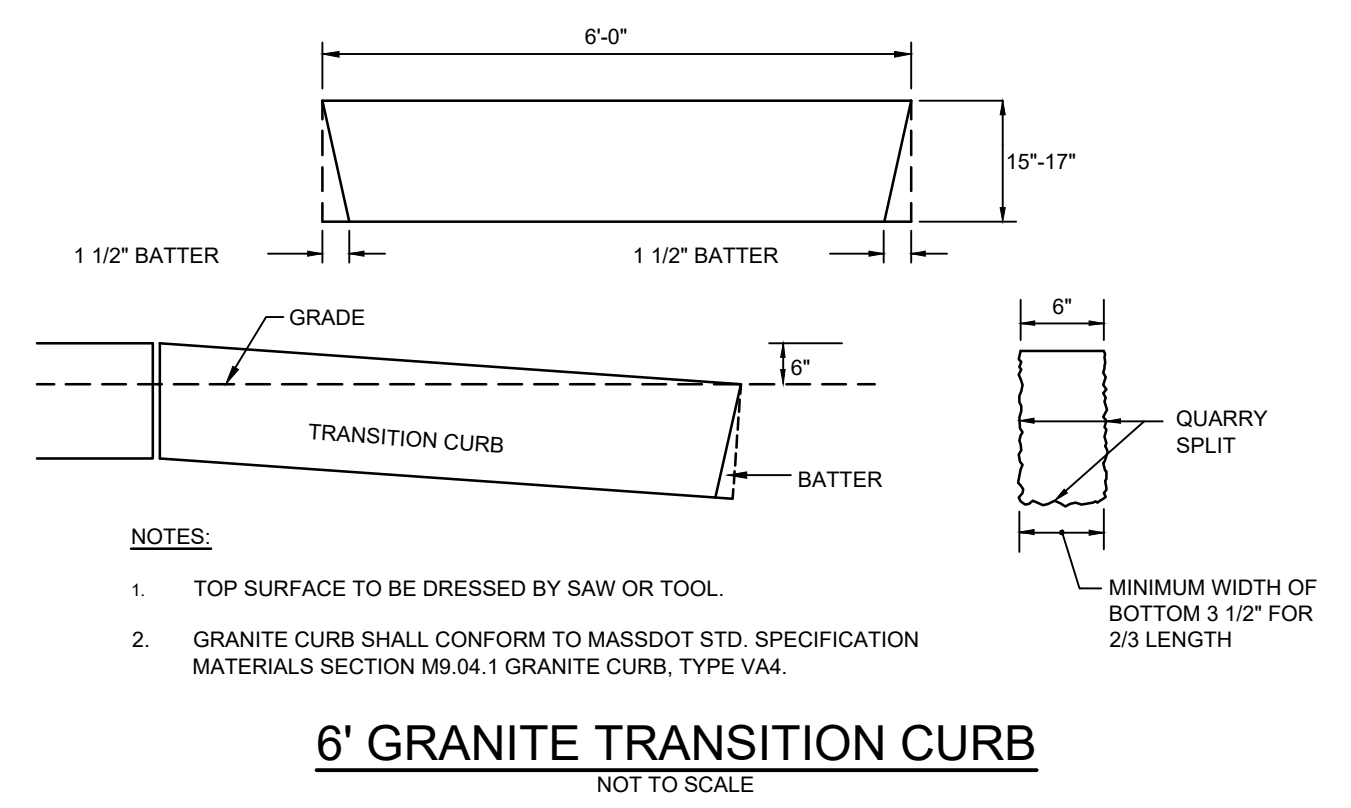
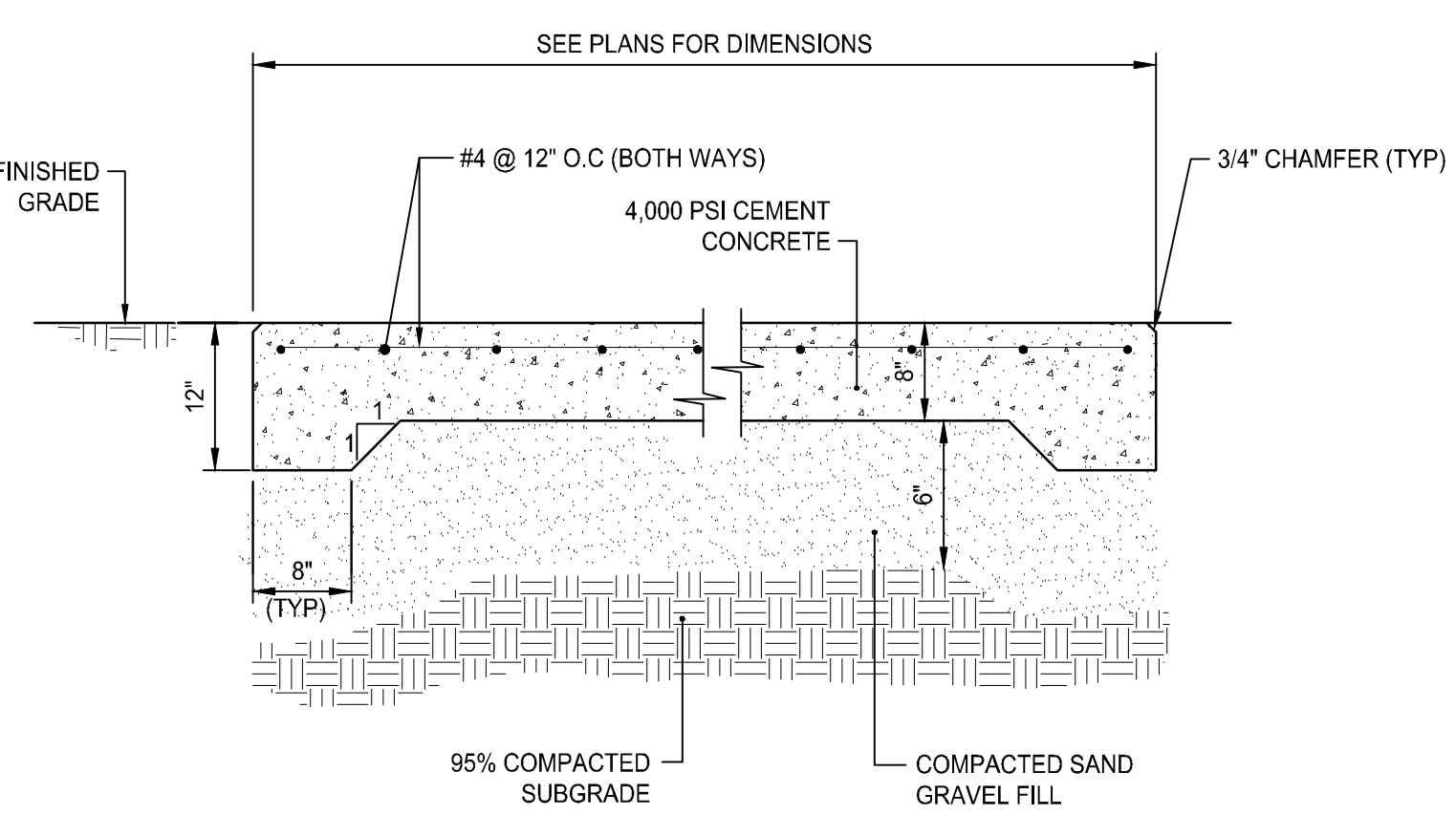
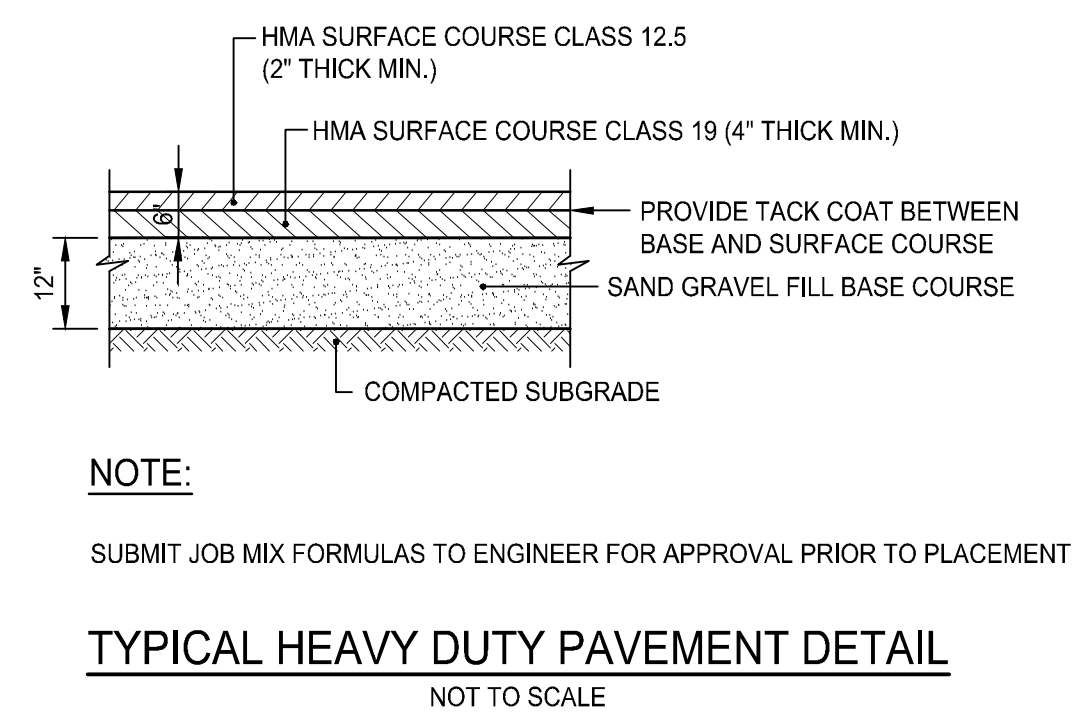
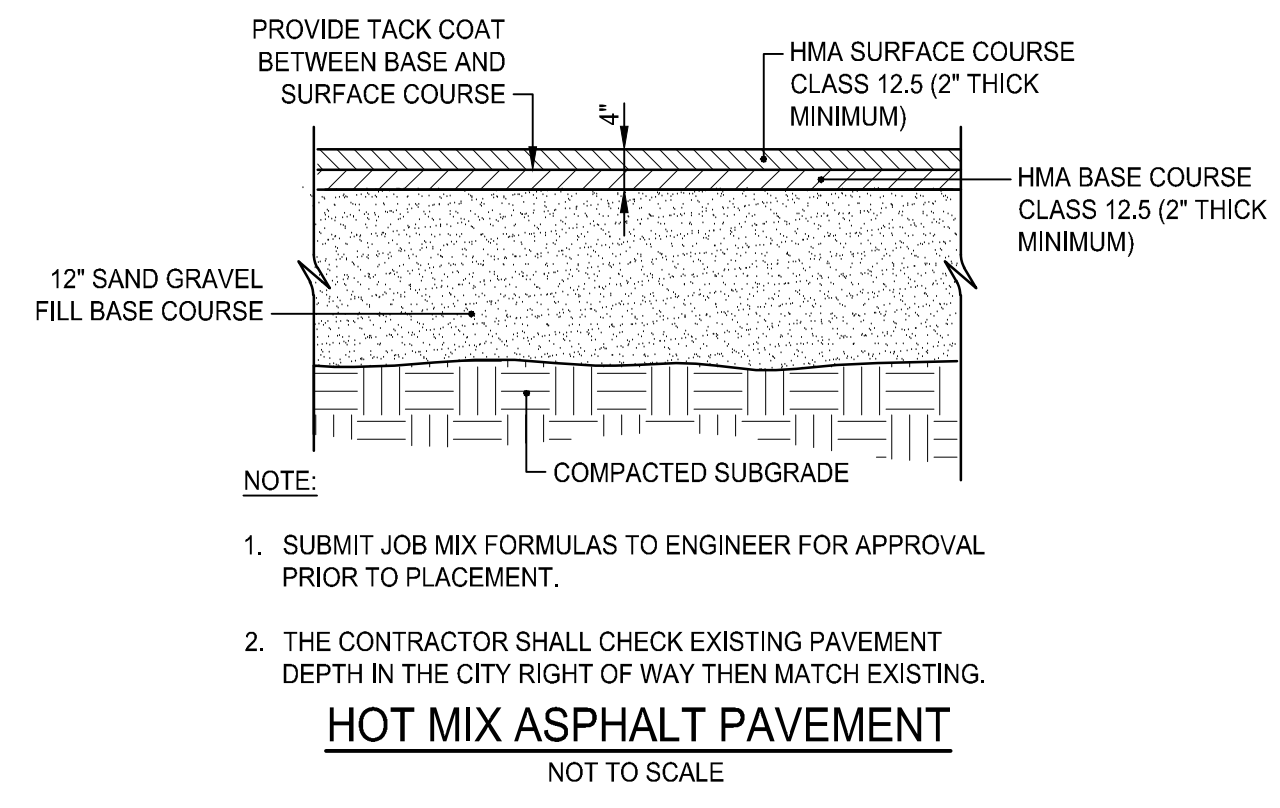

GRANITE CURB QUARRY SPLIT
NOT TO SCALE

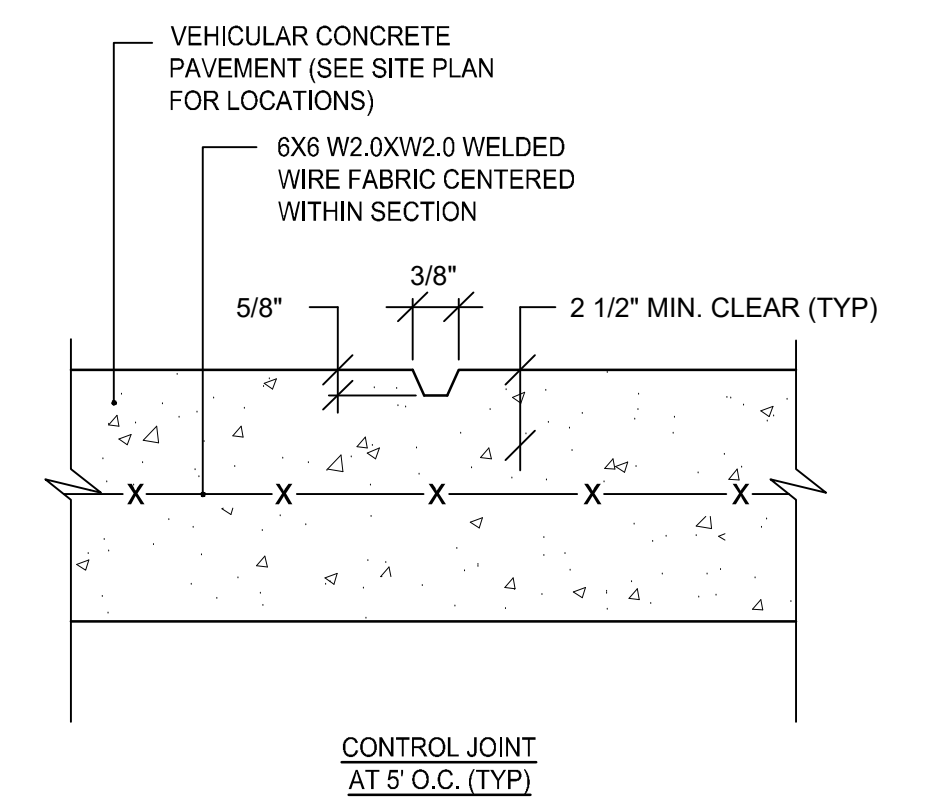
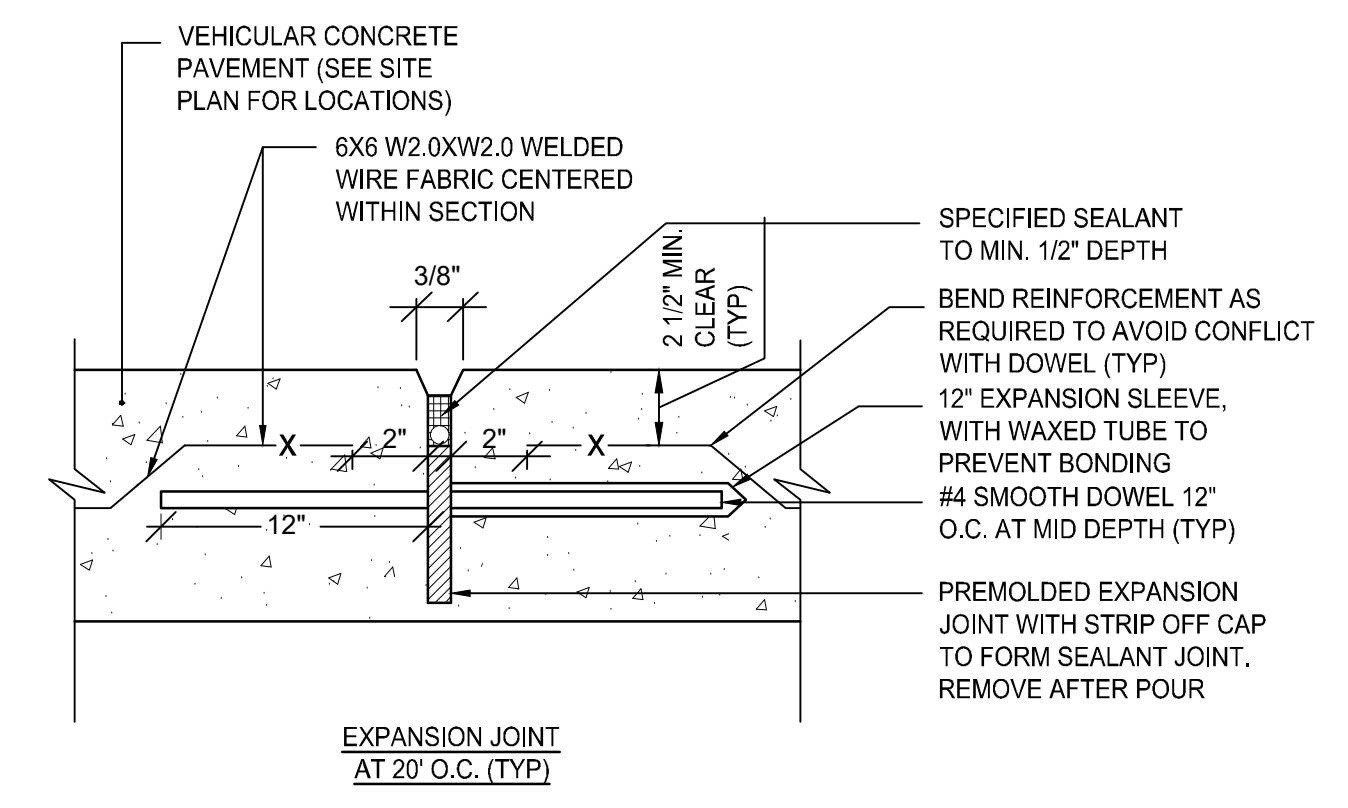

- NOTES:**
- EXPANSION JOINTS (E.J.) 20' O.C. UNLESS OTHERWISE NOTED.
 - CONTROL JOINTS (C.J.) 5' O.C. UNLESS OTHERWISE NOTED.
 - WHERE EXISTING AND NEW CONCRETE SIDEWALKS MEET, SAWCUT EXISTING WALK AND INSTALL EXPANSION JOINT AND DOWELS AS SHOWN. DRILL EXISTING CONCRETE WALK EDGE TO RECEIVE STEEL DOWELS AT EXPANSION JOINT.

EXPANSION AND CONTROL JOINTS FOR VEHICULAR CONCRETE PAVING
NOT TO SCALE

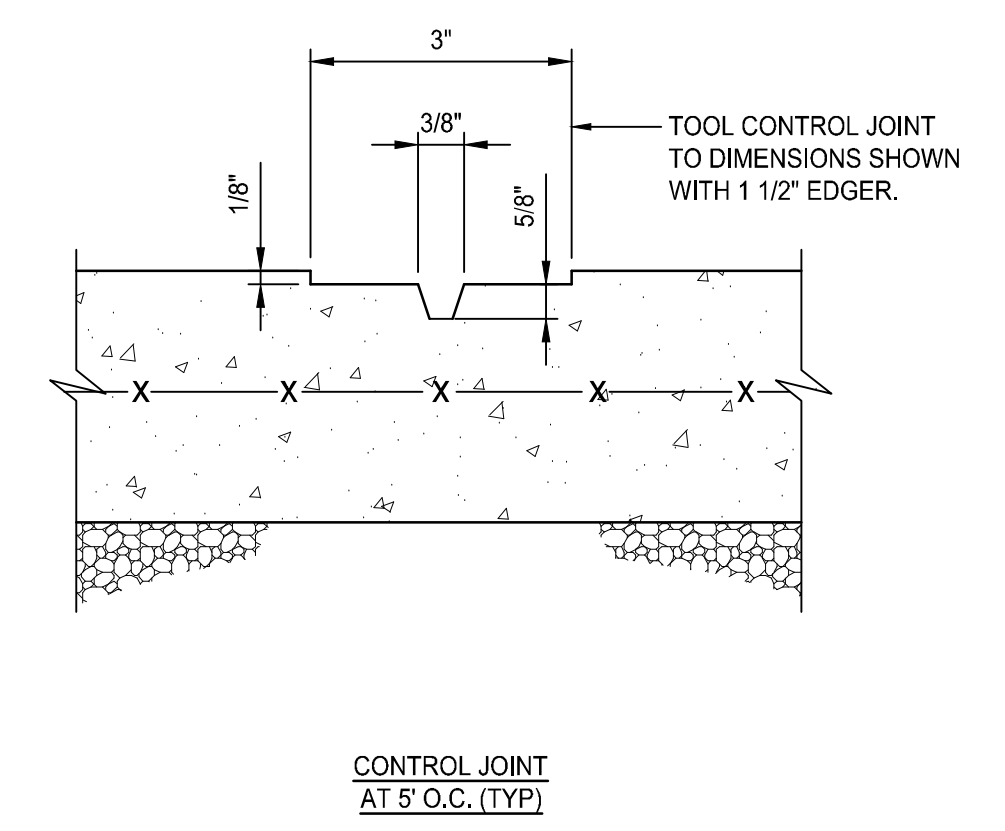
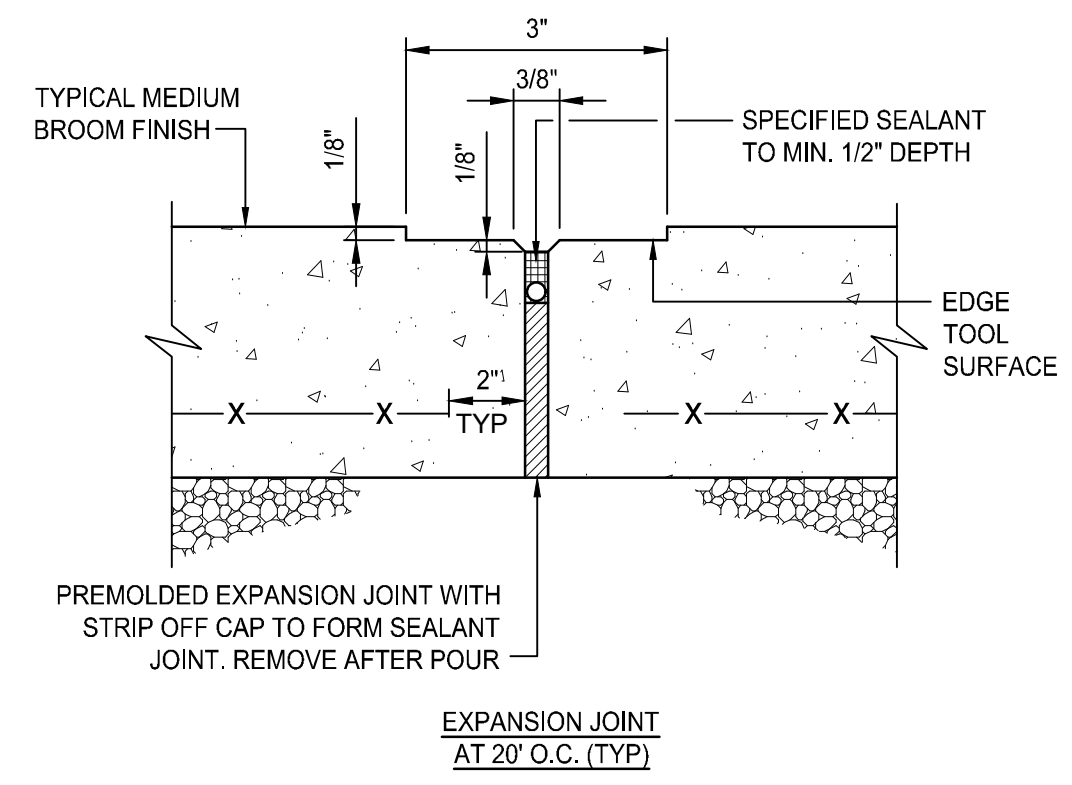

- NOTES:**
- EXPANSION JOINTS (E.J.) 20 FEET O.C. UNLESS OTHERWISE NOTED.
 - CONTROL JOINTS (C.J.) 5 FEET O.C. UNLESS OTHERWISE NOTED.
 - WHERE EXISTING AND NEW CONCRETE SIDEWALKS MEET, SAWCUT EXISTING WALK AND INSTALL EXPANSION JOINT AND DOWELS AS SHOWN. DRILL EXISTING CONCRETE WALK EDGE TO RECEIVE STEEL DOWELS AT EXPANSION JOINT.
 - REFER TO LANDSCAPE PLANS FOR LOCATIONS.

EXPANSION AND CONTROL JOINTS FOR SIDEWALK PAVING
NOT TO SCALE

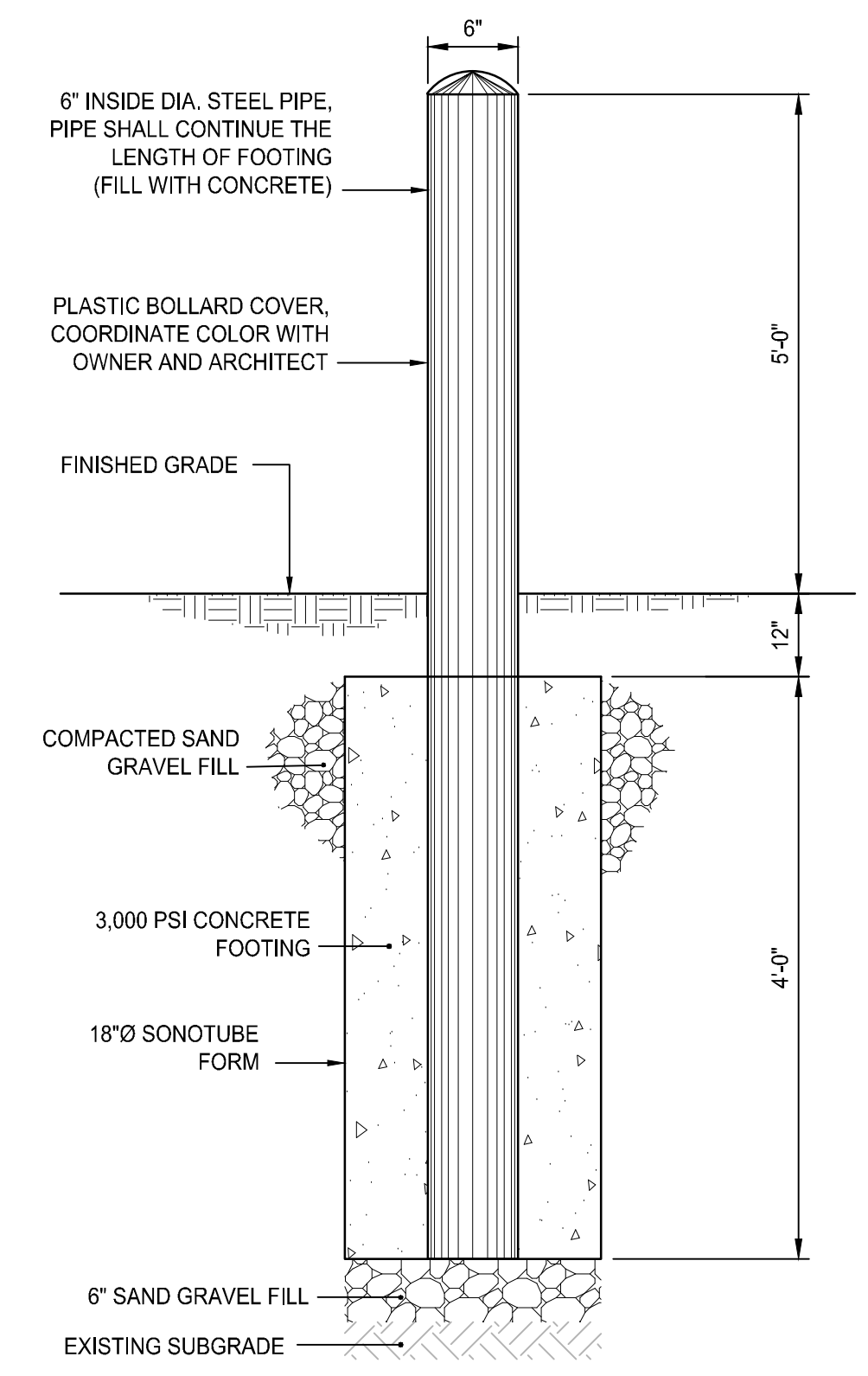

BOLLARD DETAIL
NOT TO SCALE

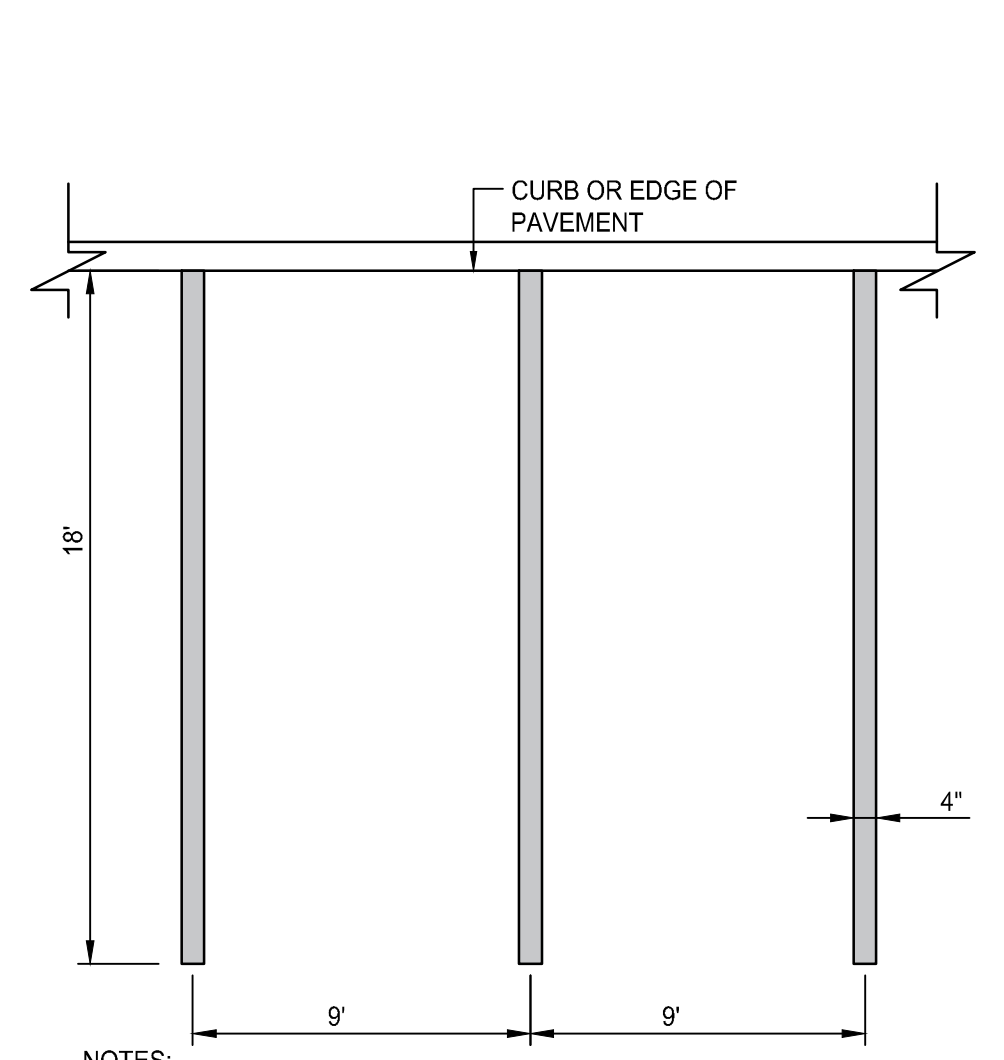

- NOTES:
- COORDINATE PAVEMENT MARKING COLORS WITH PLANS.
 - ALL PARKING PAVEMENT MARKINGS SHALL BE EPOXY RESIN, CONFORMING TO THE SPECIFICATIONS.

TYPICAL PARKING STALL
NOT TO SCALE

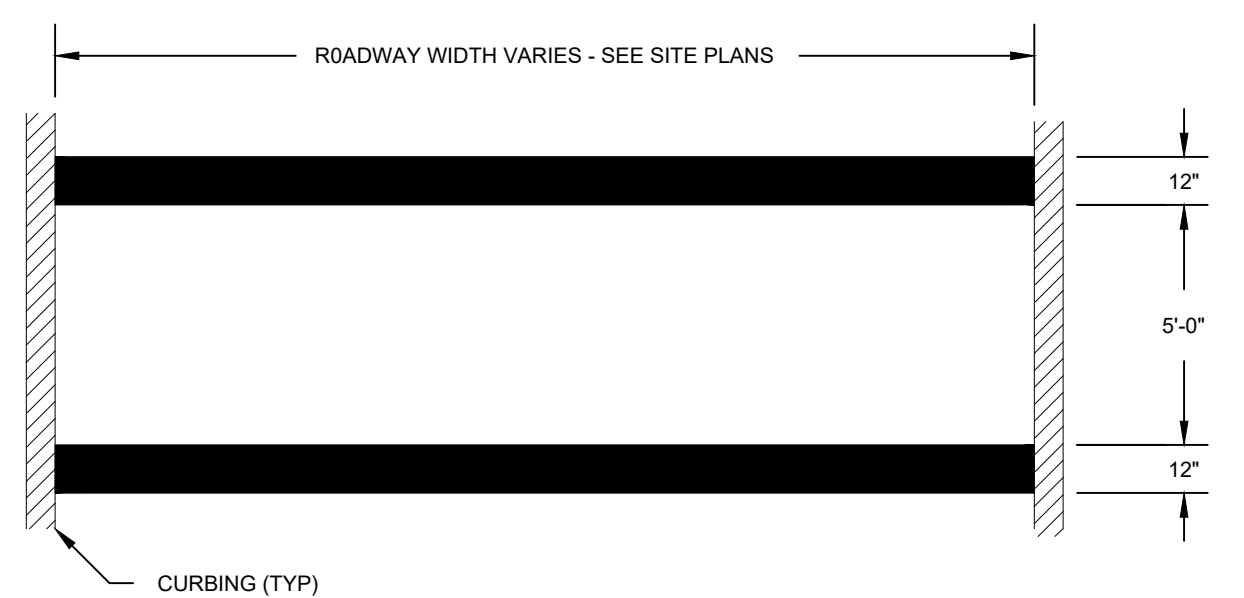

- NOTE:
- ALL LINE STRIPING TO BE 12" WIDE AND PAINTED WHITE.

CROSSWALK
NOT TO SCALE

LEGEND	DESIGNATION	SIZE
	R1-1	(30" x 30")
	R5-11	(30" x 24")
	R7-8	(12" x 18")
	R7-8P	(12" x 6")
	S1-1	(30" x 30")
	W16-7P	(12" x 24")
	ACCESSIBLE EV CHARGING	(12" x 18")
	PUBLIC PARKING	(30" x 30")
	GENERIC CUSTOM SIGN	(12" x 18")

- NOTE:
- SIGNS SHALL BE CONSTRUCTED OF TYPE III REFLECTORIZED SHEETING AND IN ACCORDANCE WITH MUTCD REQUIREMENTS, LATEST REVISION.
 - THE CONTRACTOR SHALL SUBMIT SAMPLE SIGNS TO THE OWNER FOR APPROVAL PRIOR TO FURNISHING.
 - LETTERS, COLOR, AND FONT FOR NON-STANDARD SIGNS SHALL BE SELECTED BY THE OWNER.
 - R7-8 AND R7-8P SHALL CONFORM TO ACCESSIBLE SIGN MOUNTING DETAIL.

SIGN SCHEDULE

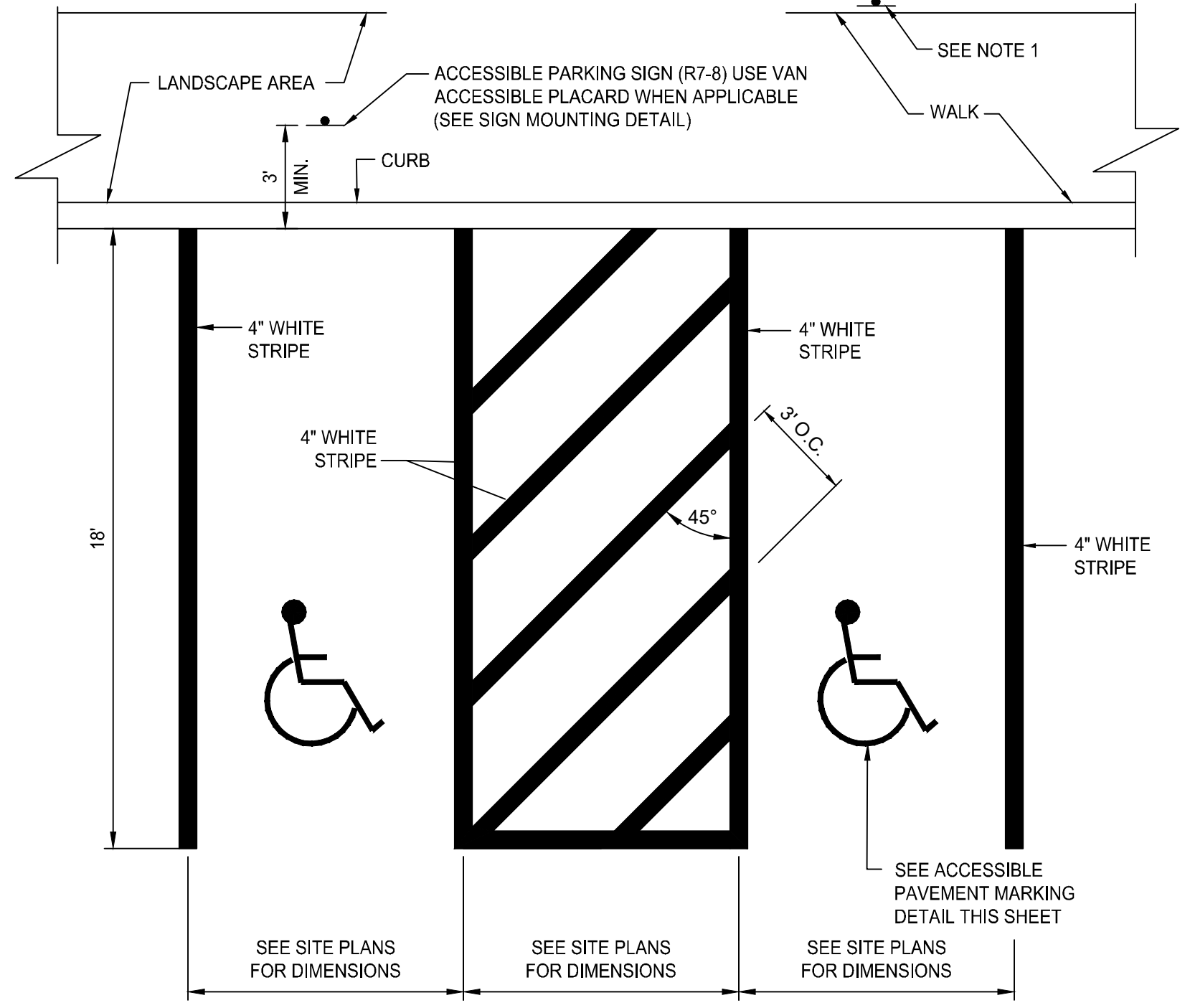

- NOTES:
- WHERE STALLS ABUT SIDEWALK, PARKING SIGNS SHOULD BE PLACED AT BACK EDGE OF SIDEWALK.
 - ALL PAVEMENT MARKINGS TO BE EPOXY RESIN.

ACCESSIBLE PARKING STALLS @ 90°
NOT TO SCALE

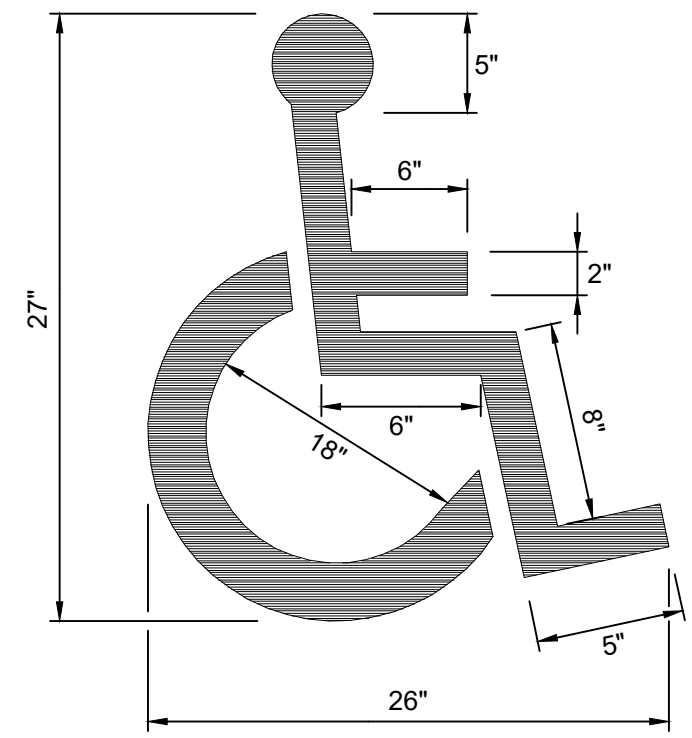

- NOTE:
- ACCESSIBLE PARKING AND SIGNAGE SHALL BE IN CONFORMANCE WITH THE RULES & REGULATIONS OF THE AMERICANS WITH DISABILITIES ACT.

ACCESSIBLE PAVEMENT MARKING
NOT TO SCALE

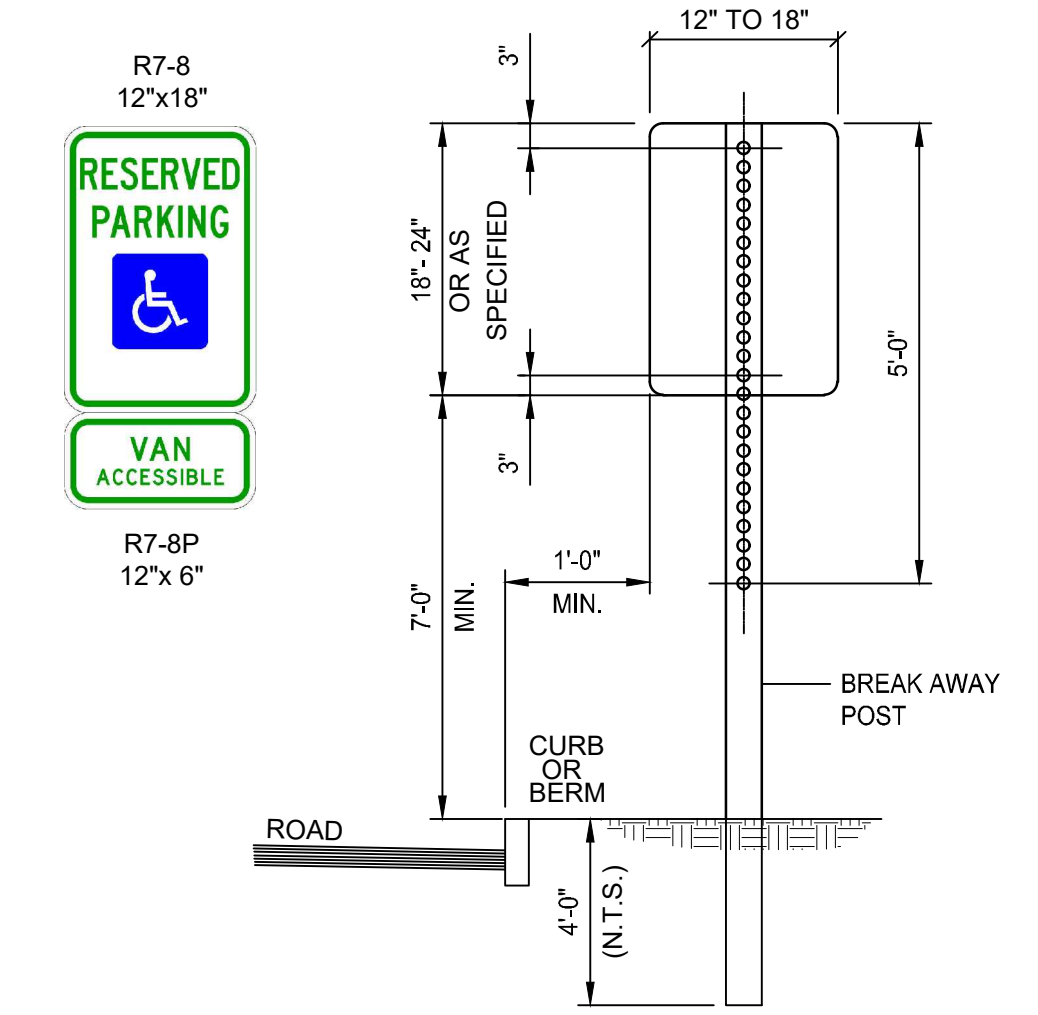

- NOTE:
- 5/16" x 2-1/2" GALVANIZED BOLTS & WASHERS
- STEEL SPECIFICATION - A.S.T.M. DESIGNATION A499-84 ZINC (HOT GALVANIZED) SPECIFIED BY- A.S.T.M. A 123.

WT./FT.	3.00 #
Mom. lx-x	0.484in
Sec Mod x-x	0.569in
Mon ly-y	0.886in
Sec Mod y-y	0.506in

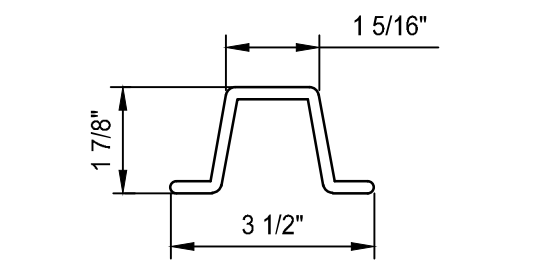

PARKING SIGNS SHALL BE SET AT AN ANGLE OF NOT LESS THAN 30° NOR MORE THAN 45° IN A LINE PARALLEL TO THE FLOW OF TRAFFIC.

- NOTES:
- ALL LAG SCREWS, BOLTS AND WASHERS SHALL BE GALVANIZED 5/16"x2 1/2" LONG UNLESS OTHERWISE NOTED.
 - WASHERS SHALL BE 0.07" THICK.
 - ALL SIGN COLORS, RADII AND BORDERS AS SPECIFIED IN "MANUAL ON UNIFORM TRAFFIC CONTROL DEVICES."
 - PARKING SIGNS SHALL BE SET AT AN ANGLE OF NOT LESS THAN 30° NOT MORE THAN 45° WITH A LINE PARALLEL TO FLOW OF TRAFFIC, 1'-6" (1'-0" MIN.) FROM THE EDGE OF CURB FACE.
 - ALL ACCESSIBLE PARKING AND SIGNAGE SHALL BE IN CONFORMANCE WITH THE RULES & REGULATIONS AS SPECIFIED BY THE AMERICAN DISABILITIES ACT (ADA).
 - SIGN(S) SHALL BE LOCATED SO THEY CANNOT BE OBTSCURED BY A VEHICLE PARKED IN THE SPACE.
 - FOR ACCESSIBLE VAN SPACE USE SIGN AS DETAILED.
 - FOR ACCESSIBLE SPACE FOR AUTOMOBILES USE ONLY HANDICAPPED PARKING SIGN.

ACCESSIBLE SIGN MOUNTING
NOT TO SCALE

Northborough New Fire Station
63 West Main Street
Town of Northborough, MA



REVISIONS:

NO.	DESCRIPTION	DATE

PROJECT NO.: 23141.00
DATE: APRIL 23, 2024
SCALE: NOT TO SCALE
DESIGNED BY:
CHECKED BY:
DRAWN BY: AKL
APPROVED BY:
DRAWING TITLE:

DETAILS 3

DRAWING NO.:
C7.3
SHEET NO. 12 OF

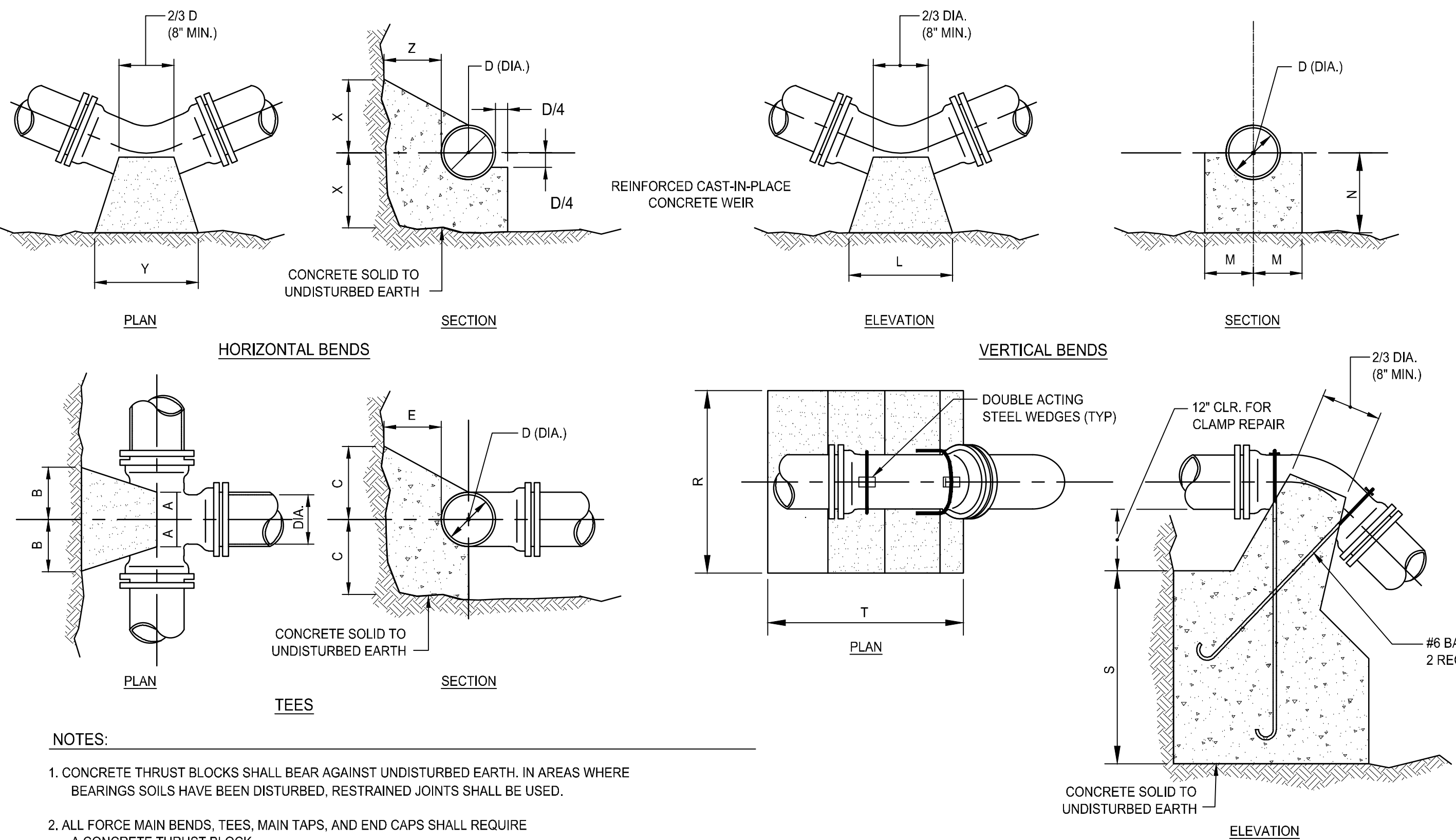
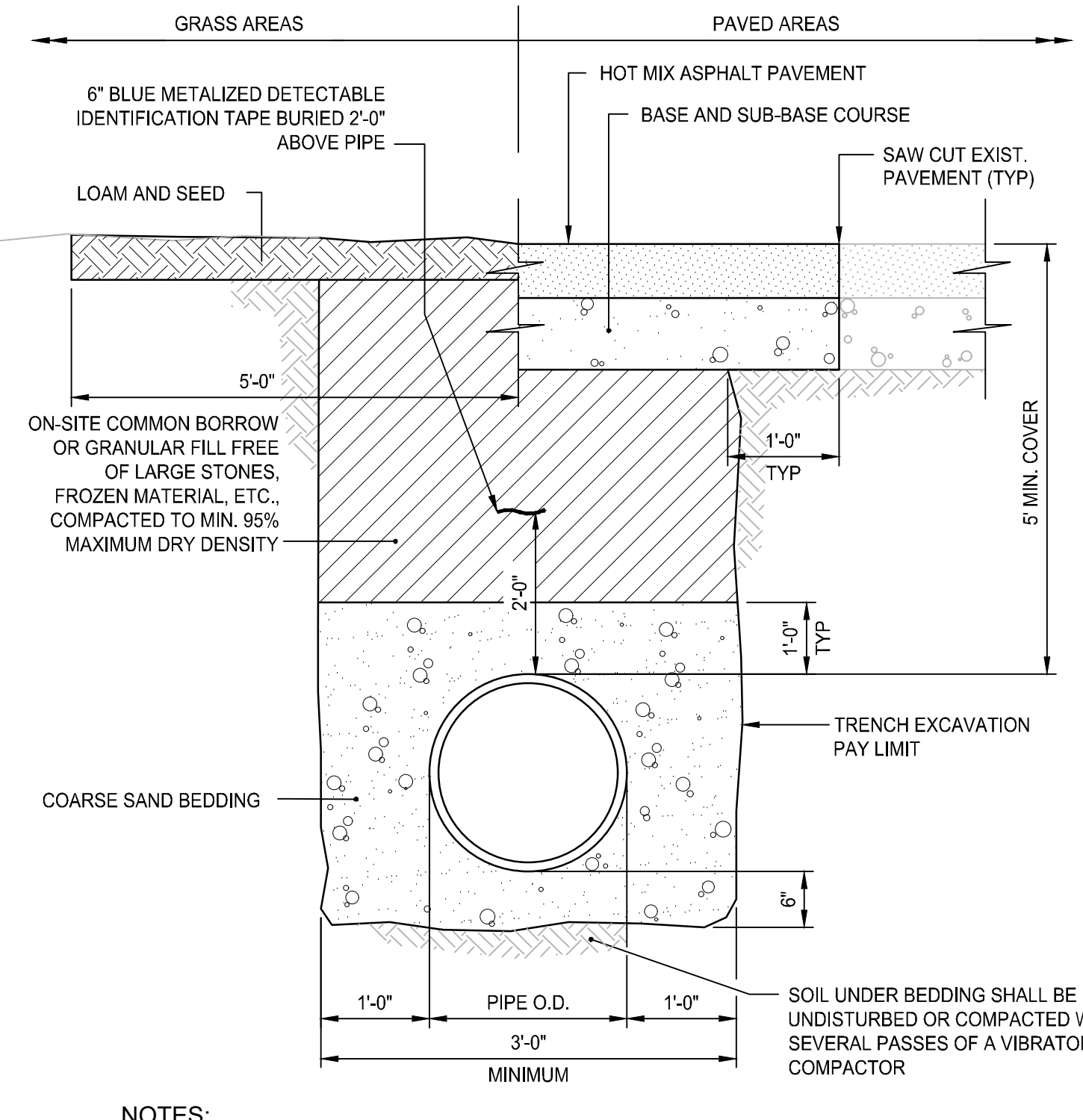
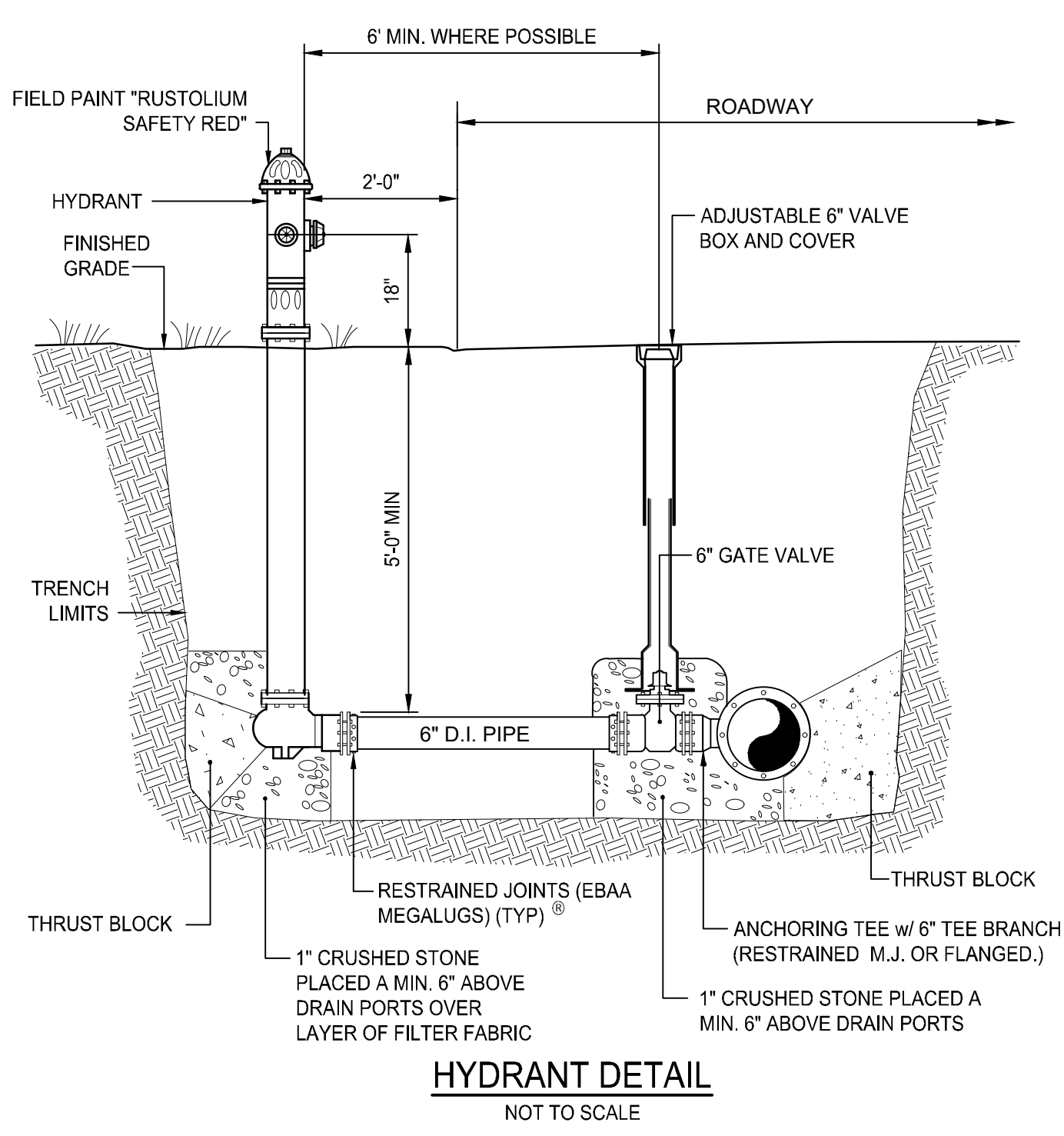

NOTES:

- CONCRETE THRUST BLOCKS SHALL BEAR AGAINST UNDISTURBED EARTH. IN AREAS WHERE BEARINGS SOILS HAVE BEEN DISTURBED, RESTRAINED JOINTS SHALL BE USED.
- ALL FORCE MAIN BENDS, TEES, MAIN TAPS, AND END CAPS SHALL REQUIRE A CONCRETE THRUST BLOCK.

		TEES				
		PIPE SIZE-D (DIA.)				
		6"	8"	12"	16"	20"
1/8"	A	8"	10"	14"	18"	24"
	B	8"	10"	14"	18"	24"
	C	10"	14"	18"	24"	30"
	E	8"	10"	14"	18"	24"

		HORIZONTAL BENDS				
		PIPE SIZE-D (DIA.)				
		6"	8"	12"	16"	20"
1/8"	X	14"	18"	24"	30"	36"
	Y	14"	18"	24"	30"	36"
	Z	8"	10"	14"	18"	24"
	E	14"	18"	24"	30"	36"

		VERTICAL BENDS				
		PIPE SIZE-D (DIA.)				
		6"	8"	12"	16"	20"
1/8"	L	14"	18"	24"	30"	36"
	M	7"	8"	11"	14"	18"
	N	7"	8"	11"	14"	18"
	R	14"	18"	24"	30"	36"

		ANCHORAGES				
		PIPE SIZE-D (DIA.)				
		6"	8"	12"	16"	20"
1/8"	R	2-6"	3-0"	4-6"	5-4"	6-0"
	S	2-6"	2-9"	3-6"	2-6"	5-6"
	T	3-0"	4-0"	4-9"	7-0"	9-6"
	R	2-0"	2-8"	4-0"	4-6"	5-0"

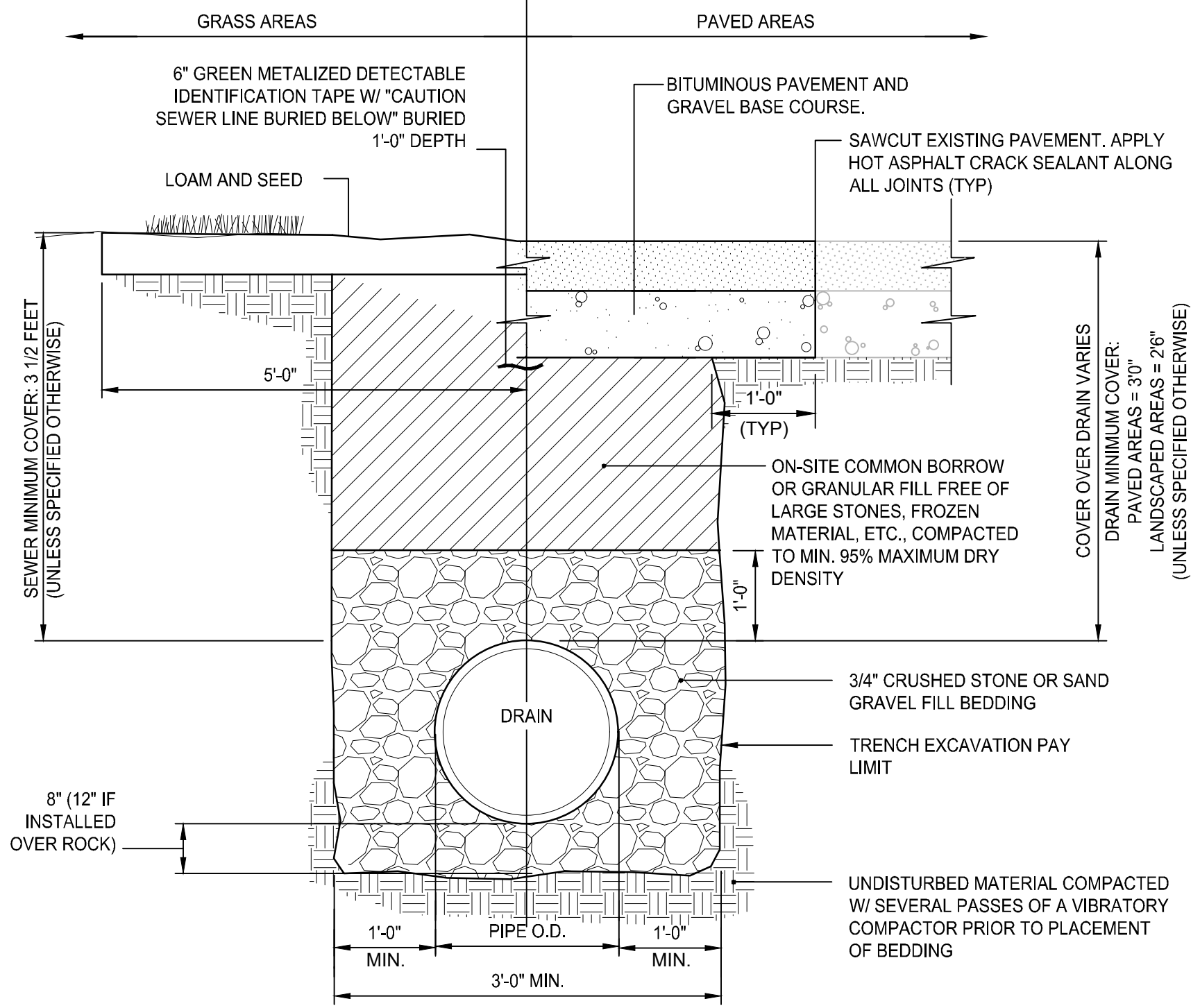
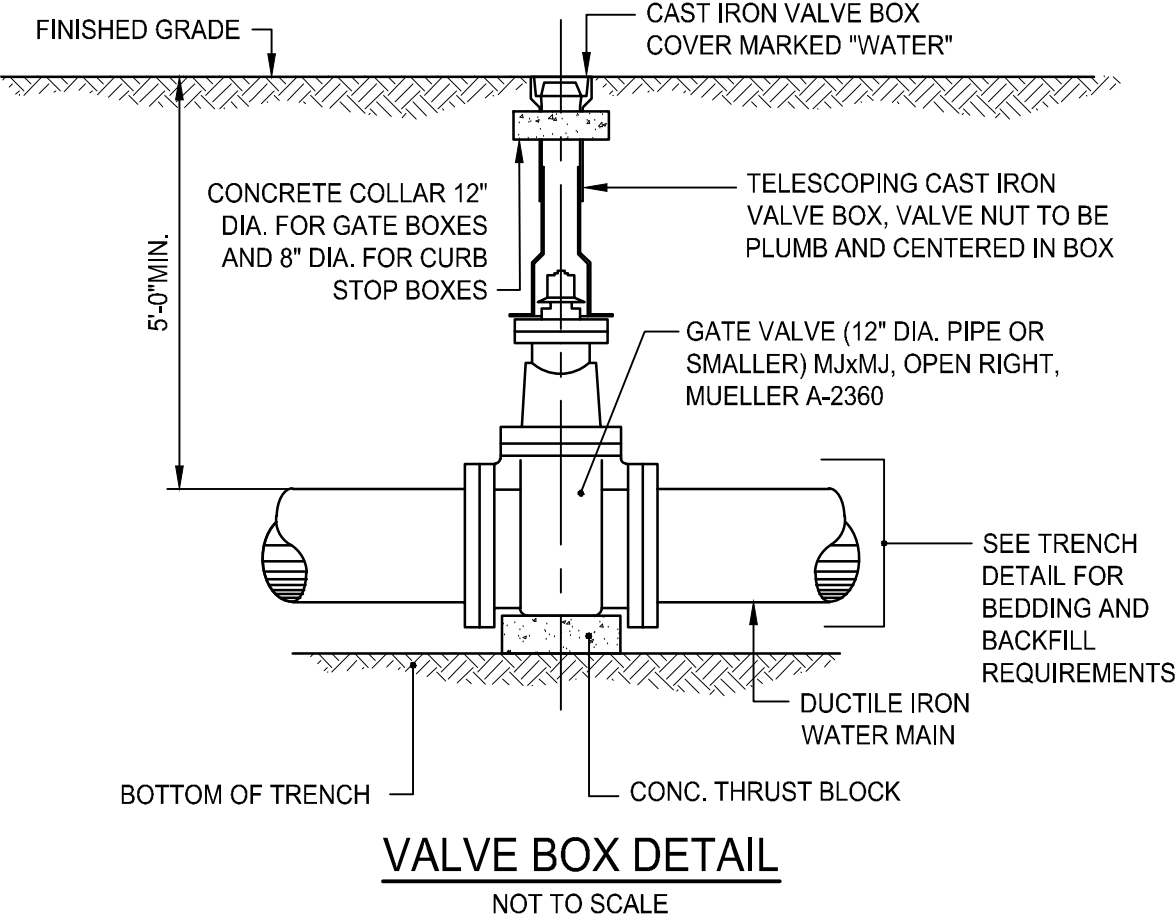

NOTES:

- WHERE THE DISTANCE BETWEEN THE SAWCUT AND EDGE OF PAVEMENT IS 3' OR LESS, THE CONTRACTOR SHALL REPLACE THE PAVEMENT FROM THE TRENCH EDGE TO THE EXISTING EDGE OF PAVEMENT.
- 3/4" DIA. CRUSHED STONE SHALL BE USED AS BEDDING WHERE TRENCH IS BELOW THE GROUND WATER TABLE.

CONCRETE THRUST BLOCKS
NOT TO SCALE

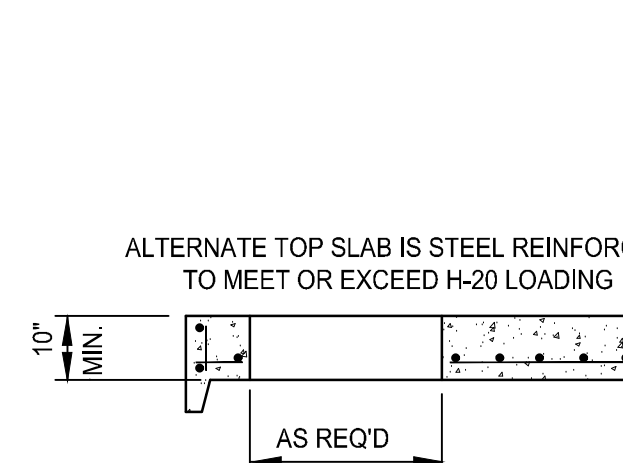

GENERAL NOTES:

- REINFORCING STEEL CONFORMS TO LATEST A.S.T.M. A 185 SPEC. 0.12 SQ. IN/LINEAL FT. AND 0.12 SQ. IN. (BOTH WAYS) BASE BOTTOM.
- CONC. MINIMUM COMPRESSIVE STRENGTH = 4000 PSI TYPE III CEMENT.
- MANHOLE DESIGN SPECIFICATIONS CONFORM TO LATEST A.S.T.M. C 478 SPEC. FOR "PRECAST REINFORCED CONCRETE MANHOLE SECTIONS".
- ONE POUR MONOLITHIC BASE SECTION.
- MANHOLE SHALL MEET H-20 LOADING CRITERIA.

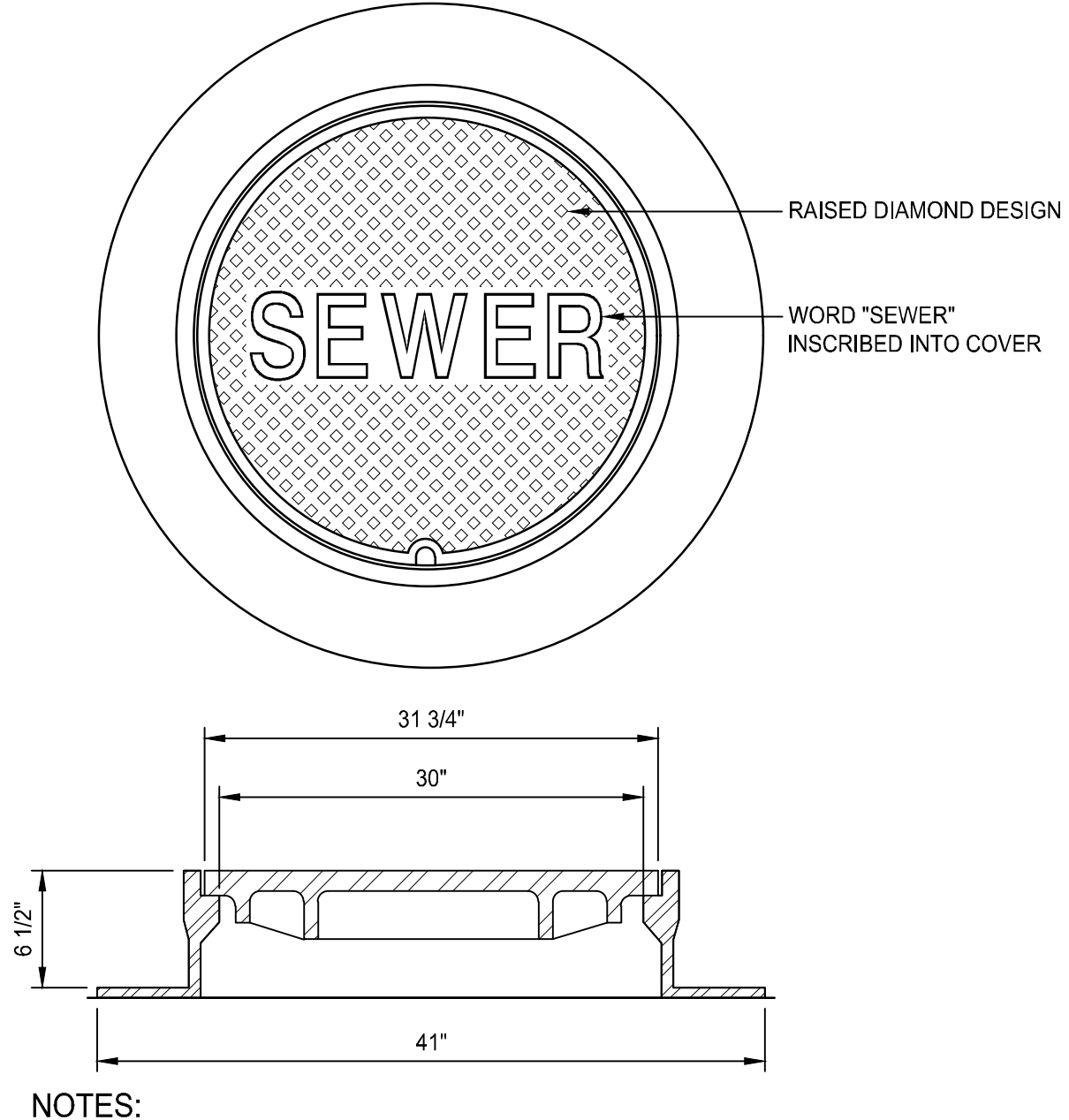
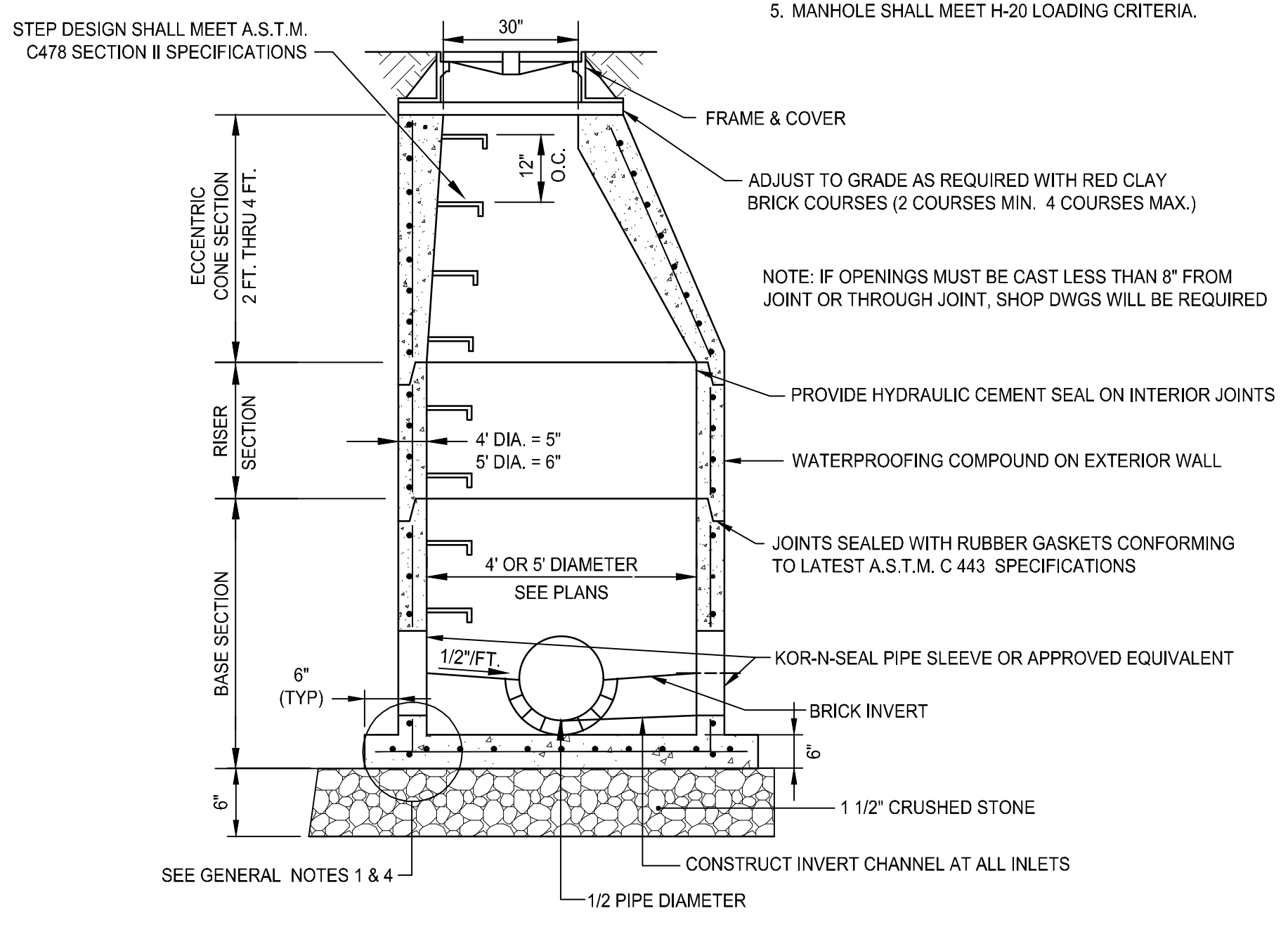

NOTES:

- NEENAH FOUNDRY, INC. MODEL #R-1557 OR APPROVED EQUIVALENT.
- COVER SHALL MEET H-20 LOADING CRITERIA.

SANITARY MANHOLE FRAME & COVER
NOT TO SCALE

NOT FOR CONSTRUCTION

REVISIONS:

NO.	DATE	DESCRIPTION

PROJECT NO.: 23141.00
 DATE: APRIL 23, 2024
 SCALE: NOT TO SCALE
 DESIGNED BY:
 CHECKED BY:
 DRAWN BY: AKL
 APPROVED BY:
 DRAWING TITLE:

DETAILS 5

DRAWING NO.:
C7.5
 SHEET NO. 14 OF

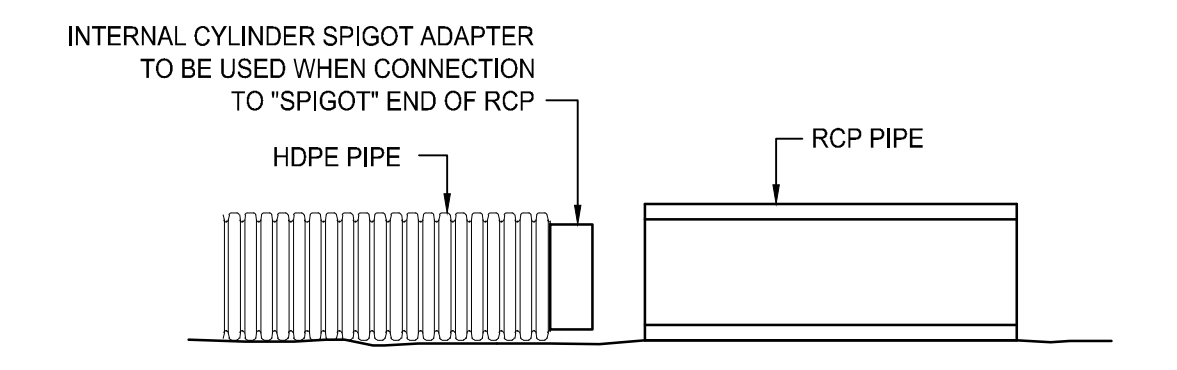
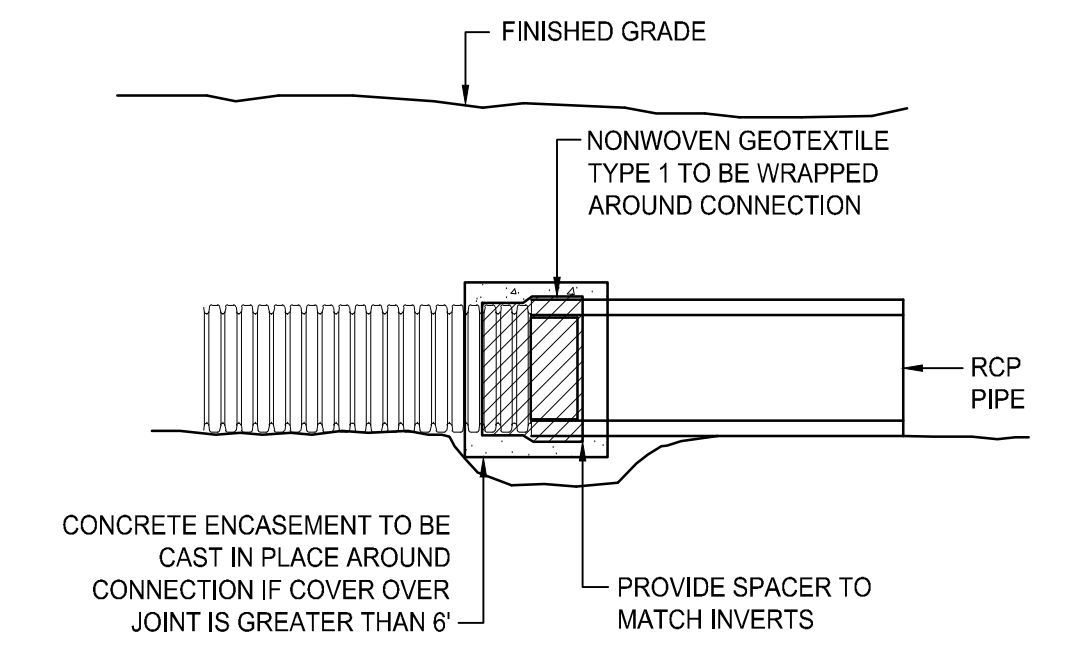

- NOTES:**
- FOR USE WHERE HDPE PIPE CONNECTS TO PRECAST CONCRETE FLARED END SECTION.
 - INTERNAL CYLINDER ADAPTER TO BE WELDED TO HDPE, OUTSIDE DIAMETER TO BE INSERTED INTO INSIDE DIAMETER OF CONCRETE PIPE.
 - NON-WOVEN GEOTEXTILE TO BE WRAPPED AROUND CONNECTION WITH FULL SEAM OVERLAP TO PROVIDE FULL PROTECTION FROM SOIL INTRUSION.
 - CONNECTION TO BE MADE IN ACCORDANCE WITH PIPE MANUFACTURER'S REQUIREMENTS.
 - INTERNAL CYLINDER SPIGOT ADAPTER NOT REQUIRED IF HDPE IS CONNECTION TO "BELL" END OF RCP.

HDPE/RCP PIPE JOINT
NOT TO SCALE

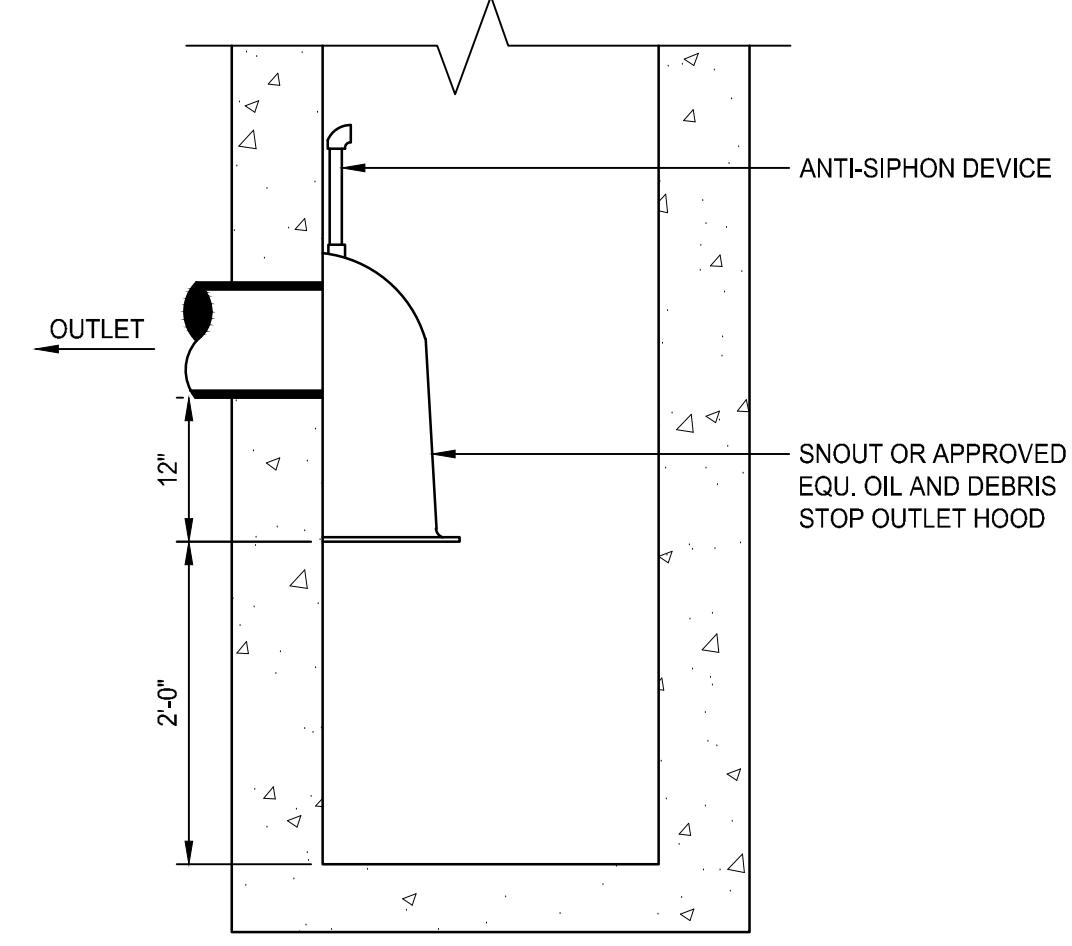

OUTLET HOOD DETAIL
NOT TO SCALE

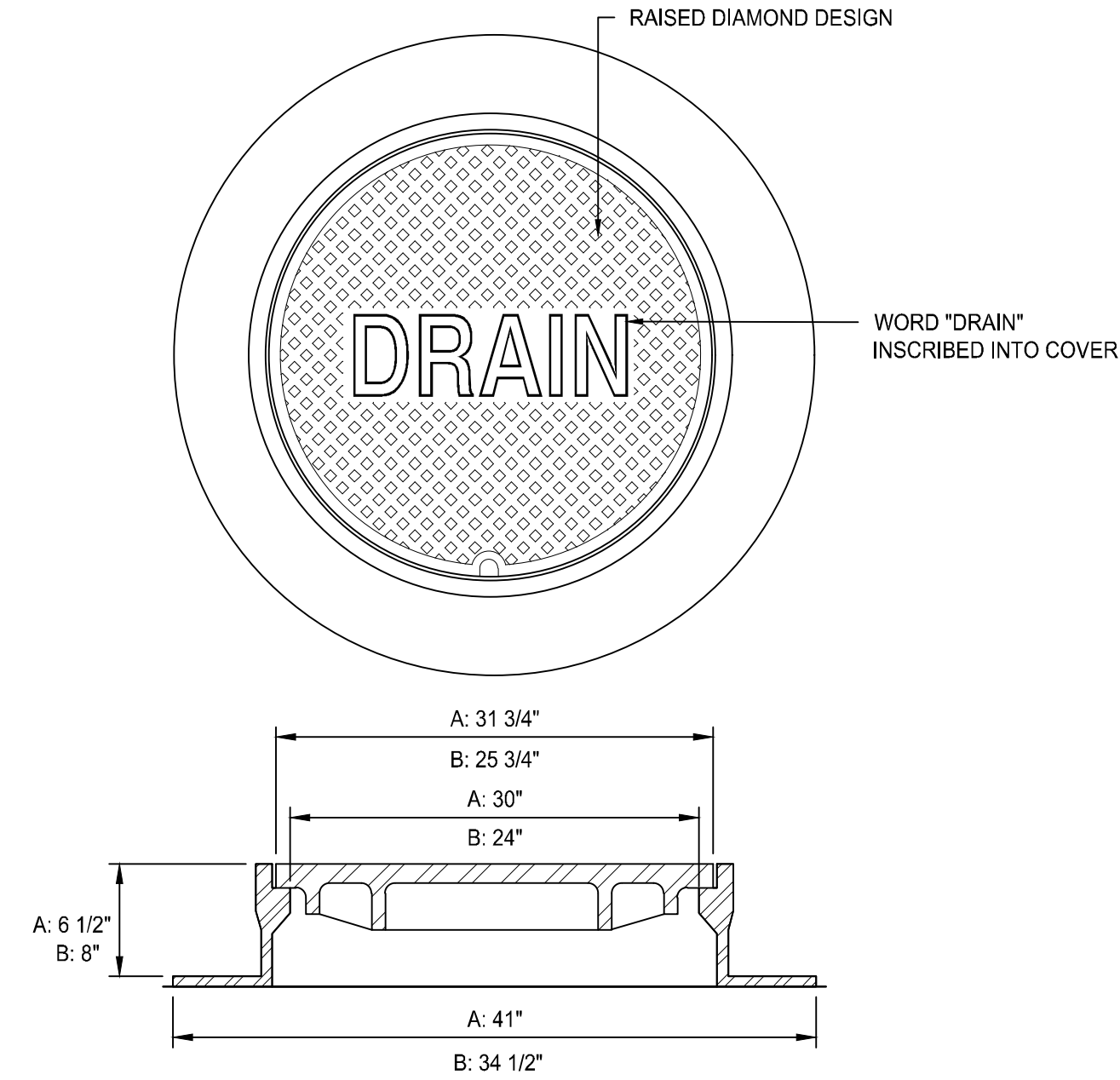

- NOTES:**
- ALL FRAMES AND COVERS SHALL MEET H-20 LOADING CRITERIA.
 - PROVIDE:
A: 30" DIA. DRAIN MANHOLE FRAME AND COVER SHALL BE NEENAH FOUNDRY, INC. MODEL #R-1557 OR APPROVED EQUIVALENT.
B: 24" DIA. DRAIN MANHOLE FRAME AND COVER SHALL BE NEENAH FOUNDRY, INC. MODEL #R-1556 OR APPROVED EQUIVALENT.
 - ALL DRAIN MANHOLES SHALL HAVE 24" DIA. DRAIN MANHOLE COVER UNLESS NOTED OTHERWISE.

DRAIN MANHOLE FRAME & COVER
NOT TO SCALE

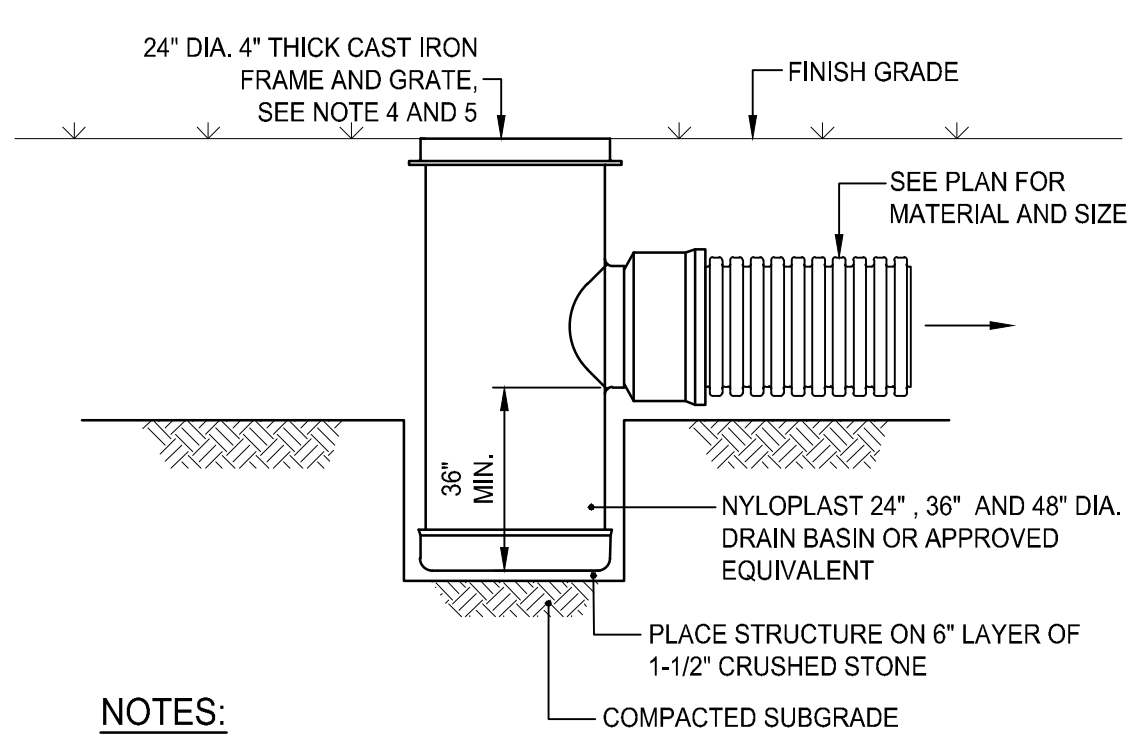

- NOTES:**
- DRAIN BASIN SHALL BE CUSTOM MANUFACTURED FOR THE PROJECT WITH THE INLETS AND OUTLETS REQUIRED.
 - STRUCTURES SHALL BE CONSTRUCTED TO WITHSTAND LOADS IMPOSED BY CONSTRUCTION VEHICLES.
 - DRAIN BASIN SHALL BE CONSTRUCTED OF HIGH DENSITY POLYETHYLENE.
 - FRAME AND GRATE SHALL BE CONSTRUCTED OF DUCTILE IRON AND CONFORM TO ASTM A536 GRADE 70-50-05, UNLESS OTHERWISE SPECIFIED. PROVIDE NYLOPLAST 2499CGS OR APPROVED EQUIVALENT.
 - PROVIDE DOME GRATE AT AD-XX, AD-XX, AND AD-XX. PROVIDE NYLOPLAST 2499CGD OR APPROVED EQUIVALENT.
 - PROVIDE PEDESTRIAN GRATE AT AD-XX, AD-XX AND AD-XX. PROVIDE NYLOPLAST 2499CGP OR APPROVED EQUIVALENT. FRAME AND GRATE SHALL BE ADA COMPLIANT.

AREA DRAIN DETAIL
NOT TO SCALE

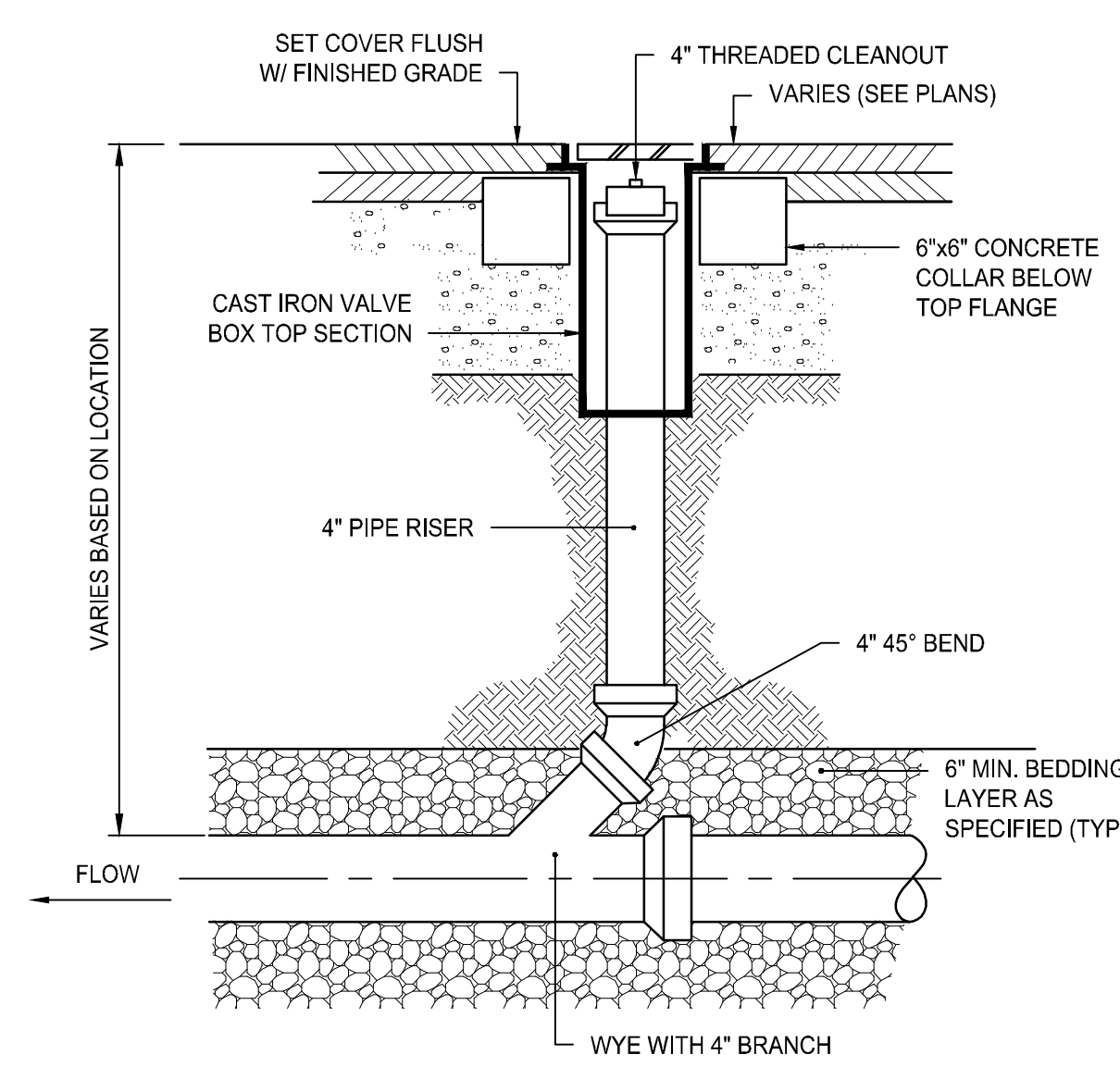

CLEANOUT DETAIL
NOT TO SCALE

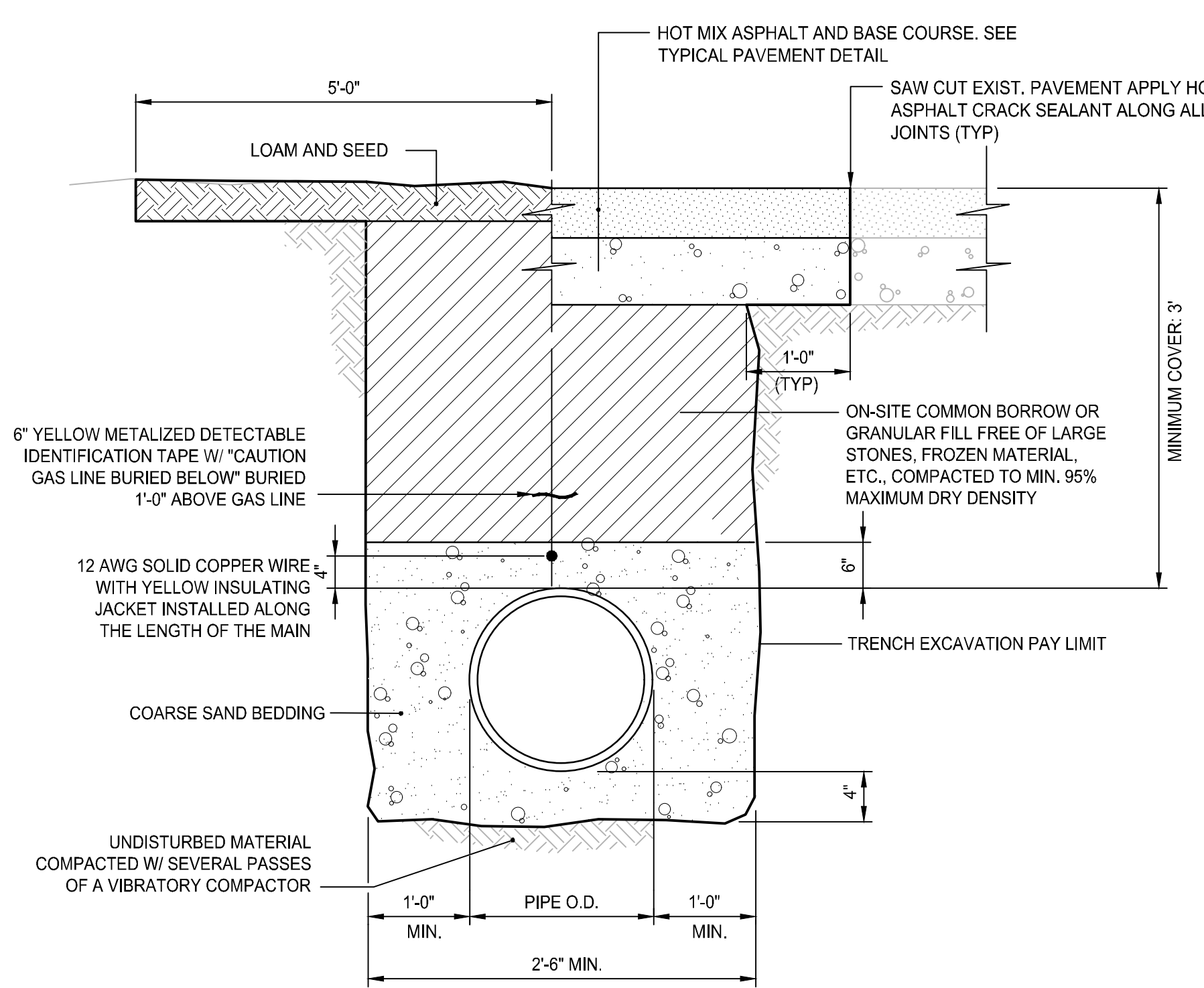

- NOTES:**
- WHERE THE DISTANCE BETWEEN THE SAWCUT AND EDGE OF PAVEMENT IS 3' OR LESS, THE CONTRACTOR SHALL REPLACE THE PAVEMENT FROM THE TRENCH EDGE TO THE EXISTING EDGE OF PAVEMENT.
 - WHERE A SLEEVE IS INSTALLED, A TRACING WIRE SHALL BE INSTALLED OUTSIDE OF SLEEVE.
 - GAS TRENCH SHALL BE COORDINATED WITH REQUIREMENTS OF THE GAS COMPANY PRIOR TO COMMENCING WORK.

GAS TRENCH DETAIL
NOT TO SCALE

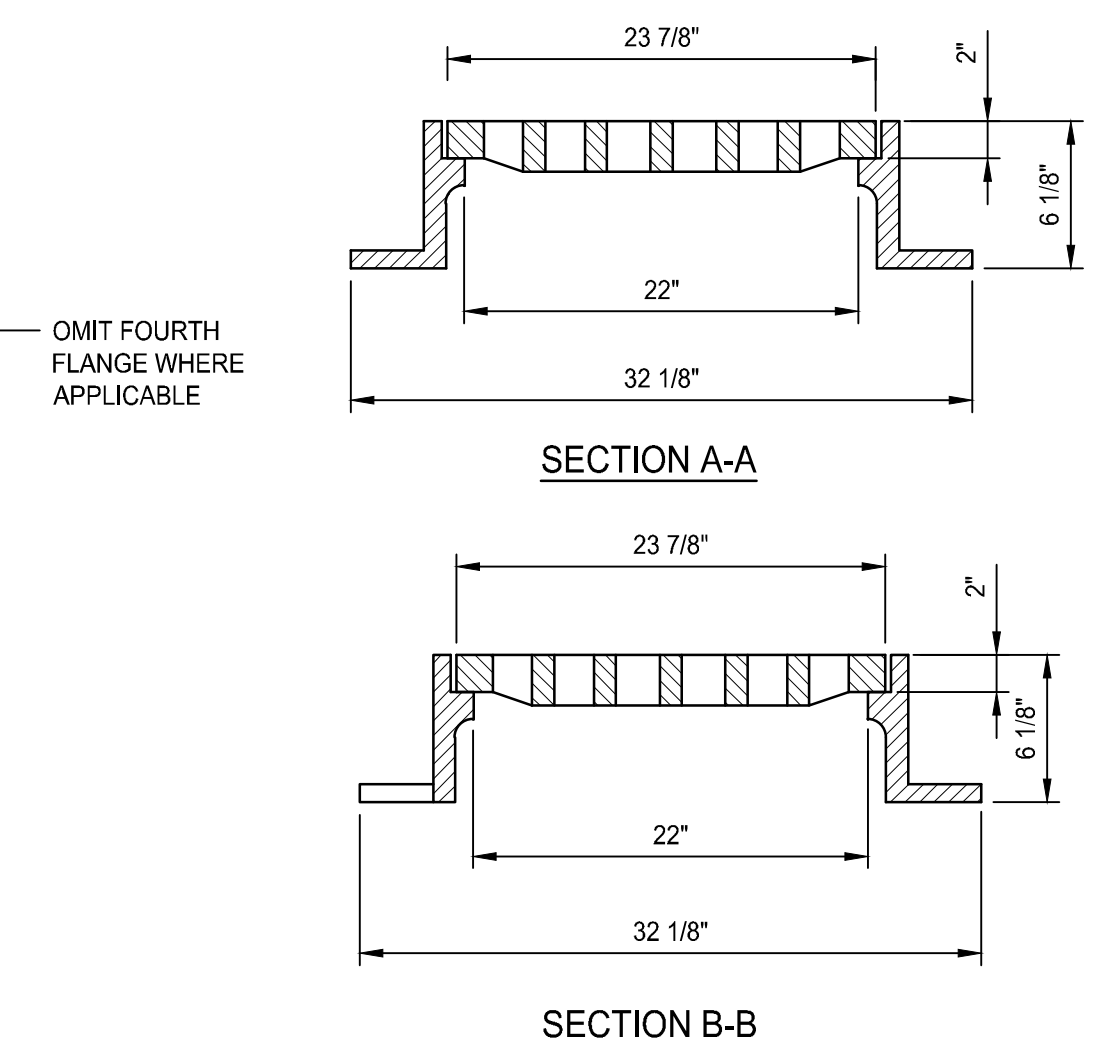
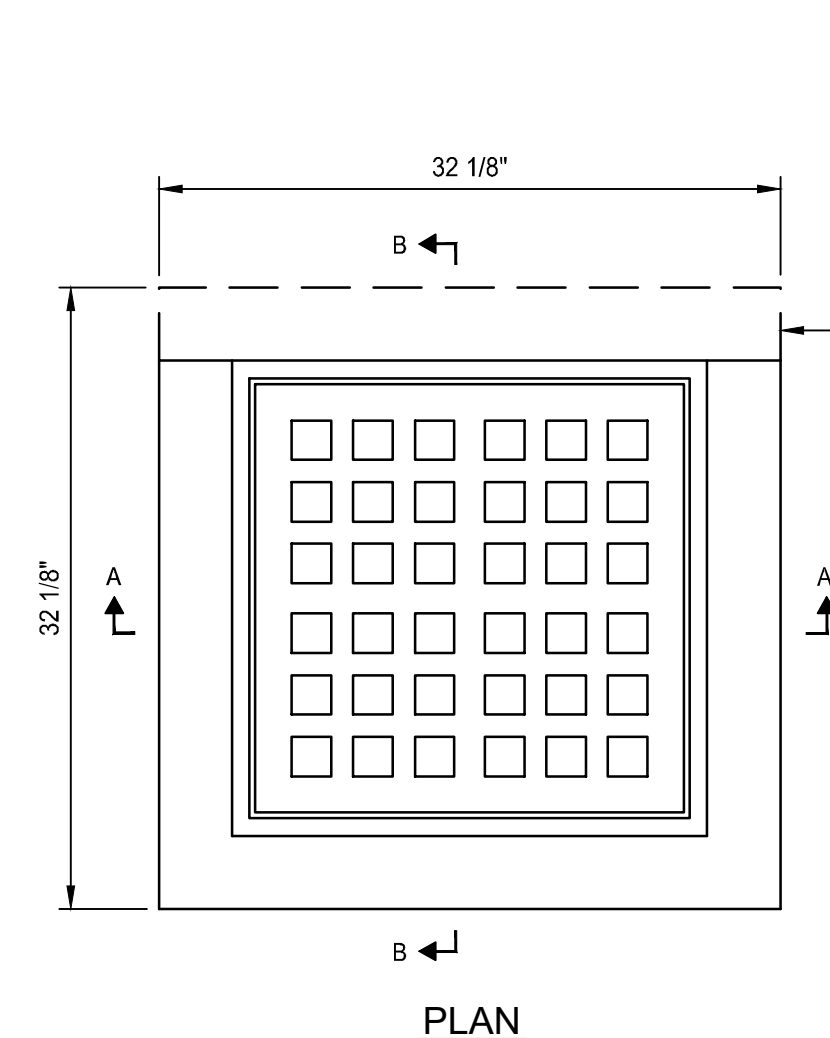

SQUARE CATCH BASIN FRAME & GRATE
NOT TO SCALE

- NOTES:**
- NEENAH FOUNDRY R-3405-A OR APPROVED EQUIVALENT.
 - FRAME AND GRATE SHALL MEET H-20 LOADING CRITERIA.

- GENERAL NOTES:**
- REINFORCING STEEL CONFORMS TO LATEST A.S.T.M. A 185 SPEC. 0.12 SQ. IN/LINEAL FT. AND 0.12 SQ. IN. (BOTH WAYS) BASE BOTTOM
 - CONC. MINIMUM COMPRESSIVE STRENGTH = 4000 PSI TYPE III CEMENT.
 - MANHOLE DESIGN SPECIFICATIONS CONFORM TO LATEST A.S.T.M. C 478 SPEC. FOR "PRECAST REINFORCED CONCRETE MANHOLE SECTIONS".
 - PROVIDE ONE POUR 6" THICK REINFORCED MONOLITHIC BASE SECTION.
 - MANHOLE SHALL MEET H-20 LOADING CRITERIA.
 - ALL LIFTING HOLES TO BE PLUGGED IN AND OUT WITH HYDRAULIC CEMENT
 - MANHOLES SHALL HAVE 6" THICK WALLS.

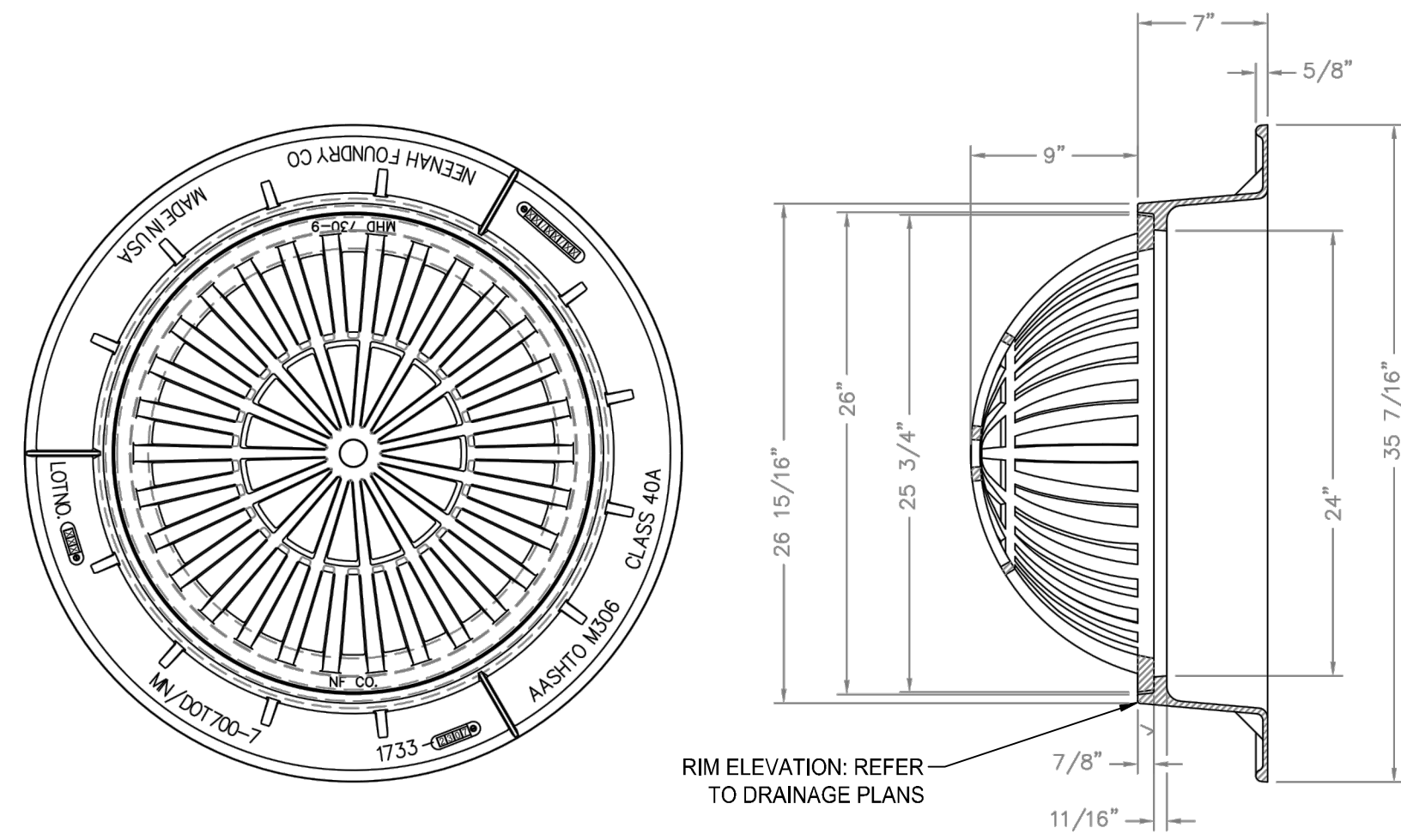

RIM ELEVATION: REFER TO DRAINAGE PLANS

NOTES:

1. NEENA FOUNDRY R2561 OR APPROVED EQUIVALENT.
2. FRAME AND GRATE SHALL MEET H-20 LOADING CRITERIA.
3. ALL LIFTING HOLES TO BE PLUGGED IN AND OUT WITH HYDRAULIC CEMENT.
4. MANHOLES SHALL HAVE 6" THICK WALLS.
5. PROVIDE DOME GRATE AT THE FOLLOWING CATCH BASINS: CB-XX, CB-XX, AND CB-XX.

DOME GRATE DETAIL
NOT TO SCALE

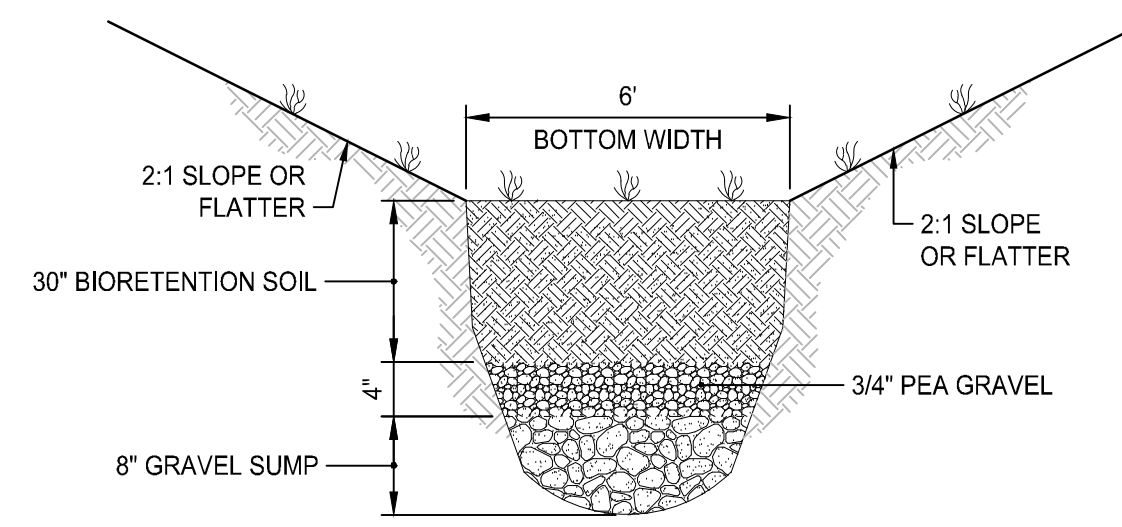

BIORETENTION SOIL: 65-68% SAND, 8-12% SILT, 0-2% CLAY, 23-25% ORGANIC MATTER (USDA LOAMY SAND OR SANDY LOAM)
MULCH: SHREDDED HARDWOOD (AGED 6-MONTHS)

TYPICAL DRY SWALE SECTION
NOT TO SCALE

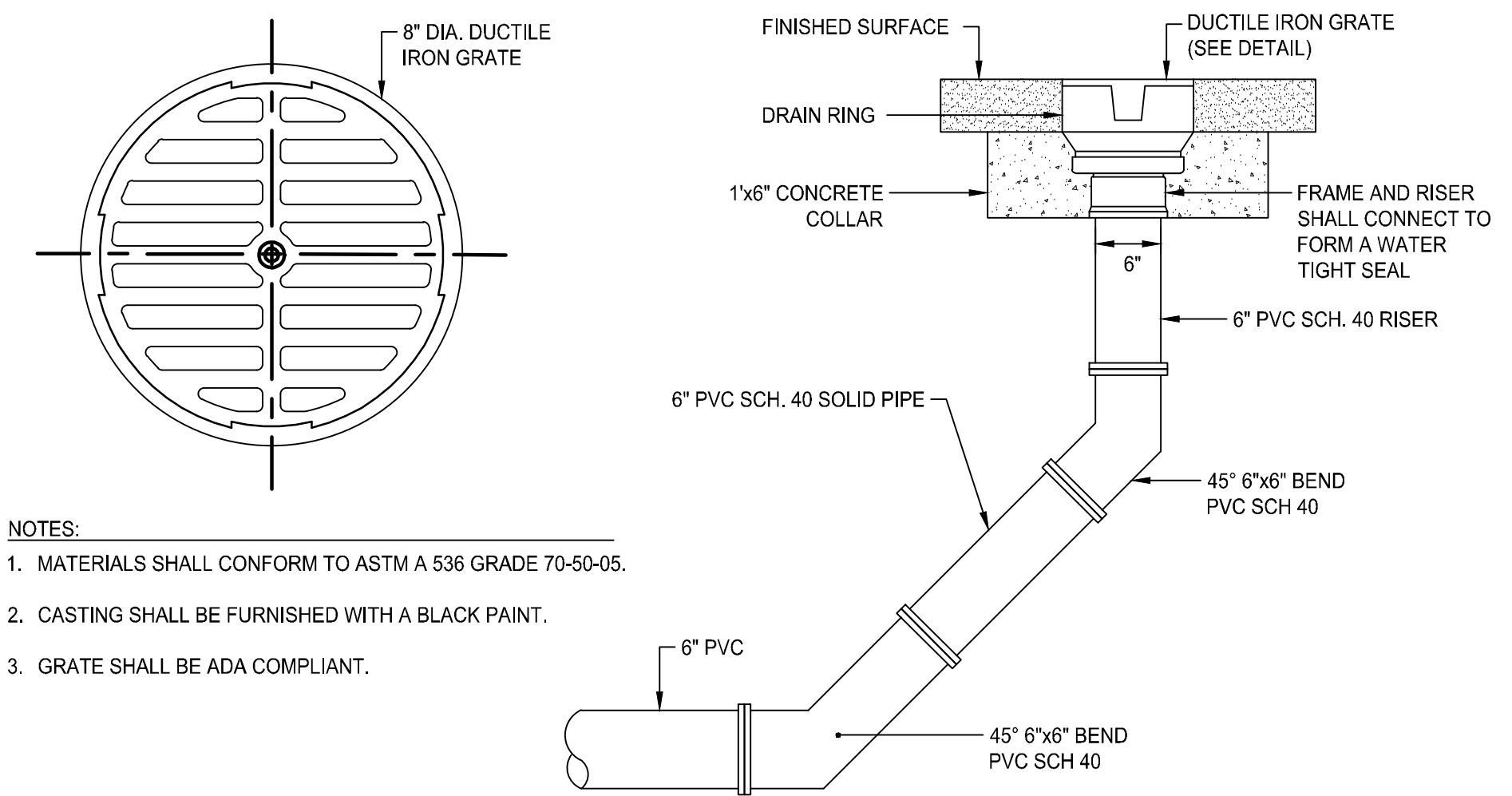

NOTES:
1. MATERIALS SHALL CONFORM TO ASTM A 536 GRADE 70-50-05.
2. CASTING SHALL BE FURNISHED WITH A BLACK PAINT.
3. GRATE SHALL BE ADA COMPLIANT.

YARD DRAIN DETAIL
NOT TO SCALE

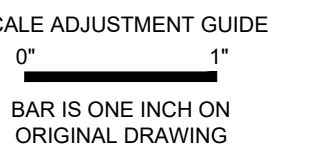

Northborough New Fire Station
63 West Main Street
Town of Northborough, MA



REVISIONS:

NO.	DESCRIPTION	DATE

PROJECT NO.: 23141.00
DATE: APRIL 23, 2024
SCALE: NOT TO SCALE
DESIGNED BY:
CHECKED BY:
DRAWN BY: AKL
APPROVED BY:
DRAWING TITLE:

DETAILS 6

DRAWING NO.:
C7.6

SHEET NO. 15 OF

NOT FOR CONSTRUCTION

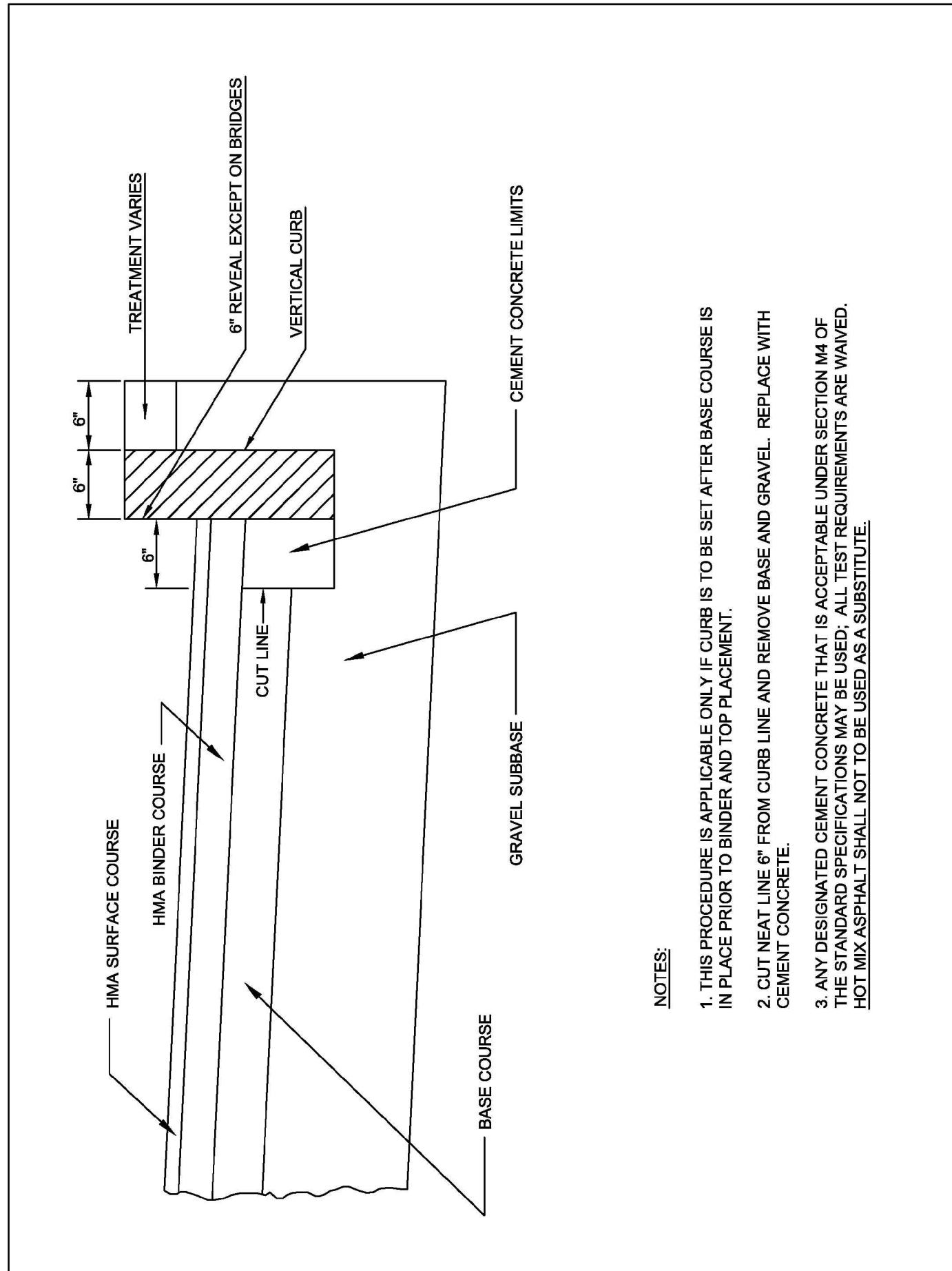

METHOD OF SETTING VERTICAL CURB
 DATE OF ISSUE: OCTOBER 2017
 DRAWING NUMBER: **E 106.3.0**



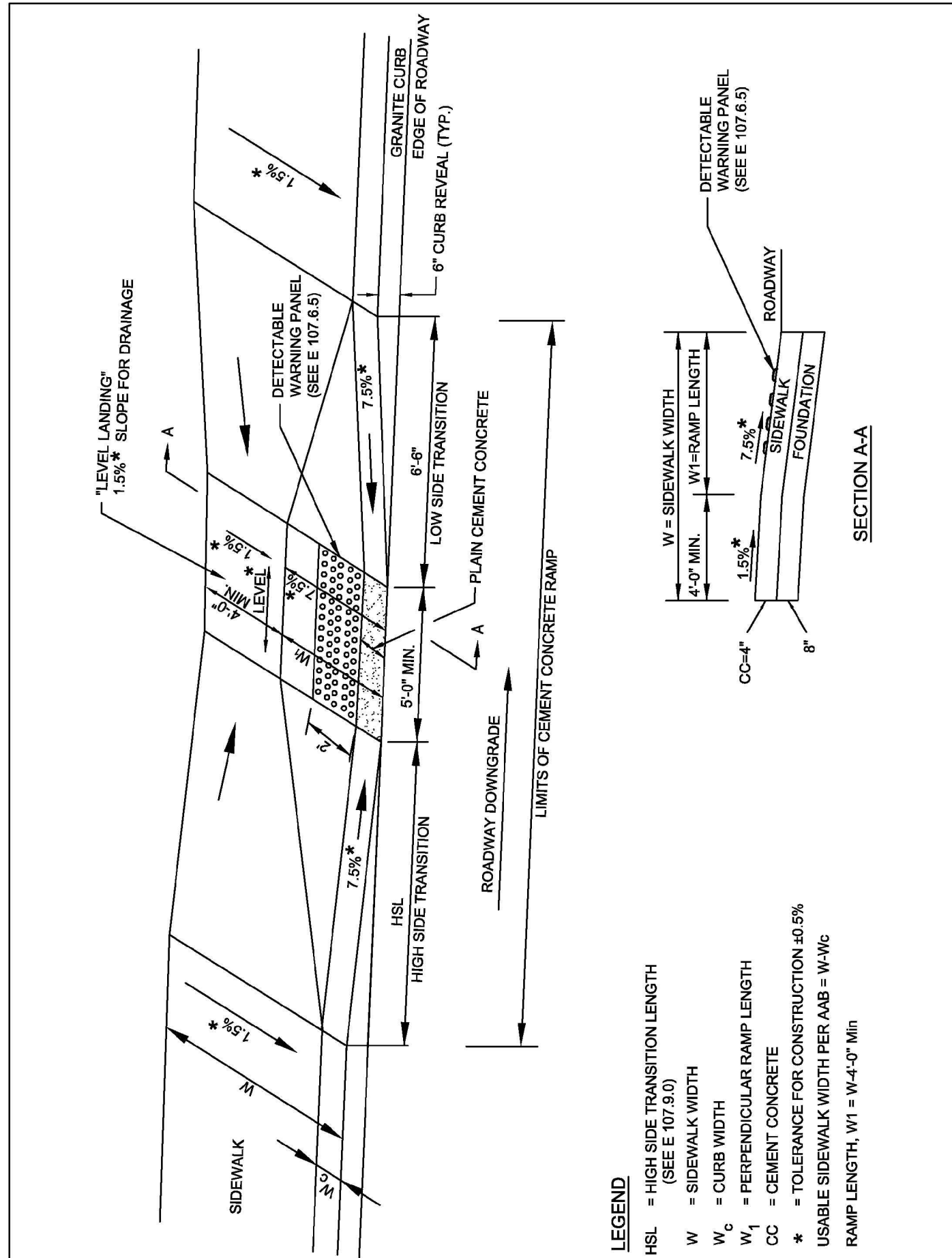

WHEELCHAIR RAMPS LESS THAN 12'-4" SIDEWALK
 DATE OF ISSUE: OCTOBER 2017
 DRAWING NUMBER: **E 107.2.0**

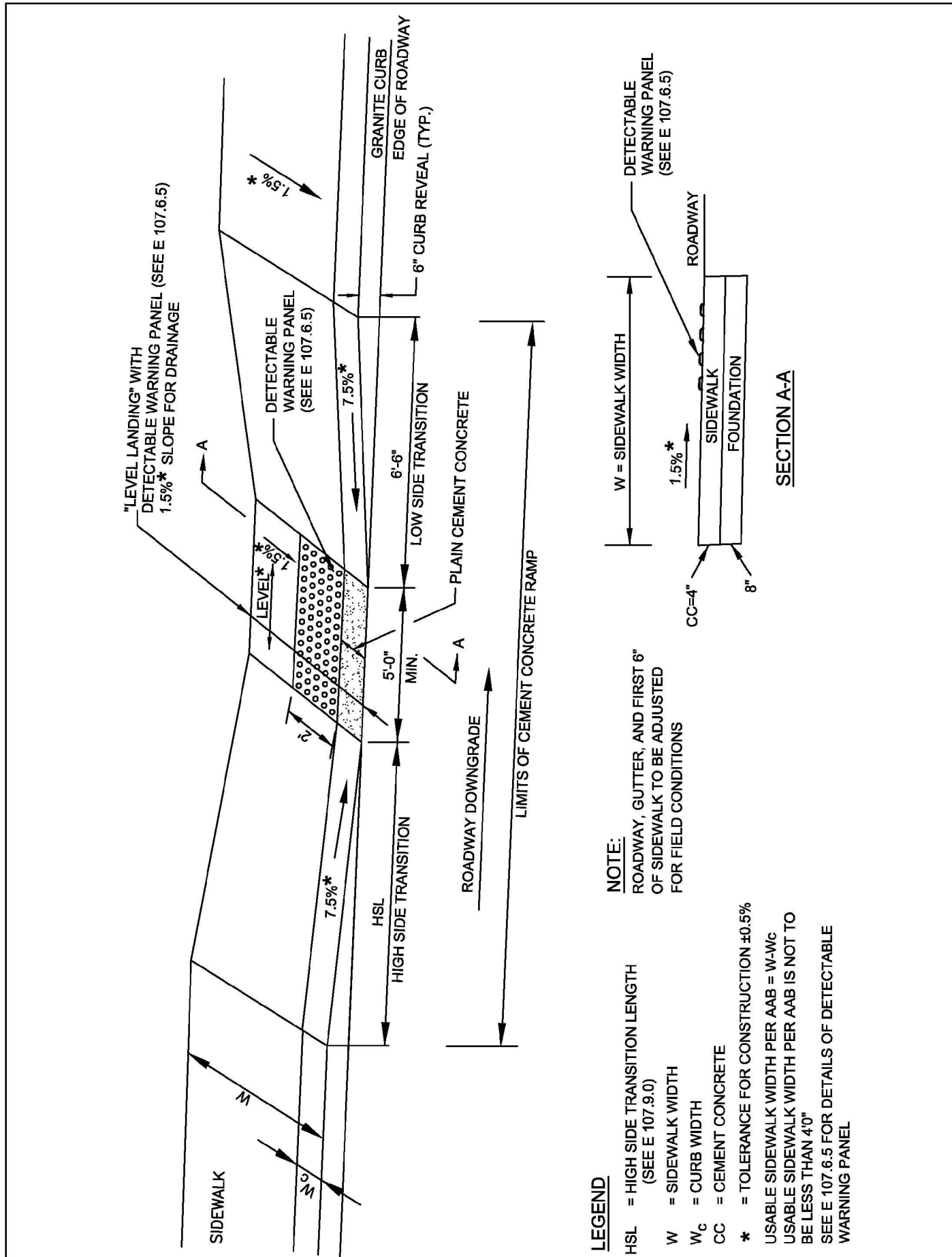



WHEELCHAIR RAMP ON NARROW SIDEWALK WITH DETECTABLE WARNING PANEL
 DATE OF ISSUE: OCTOBER 2017
 DRAWING NUMBER: **E 107.2.1**

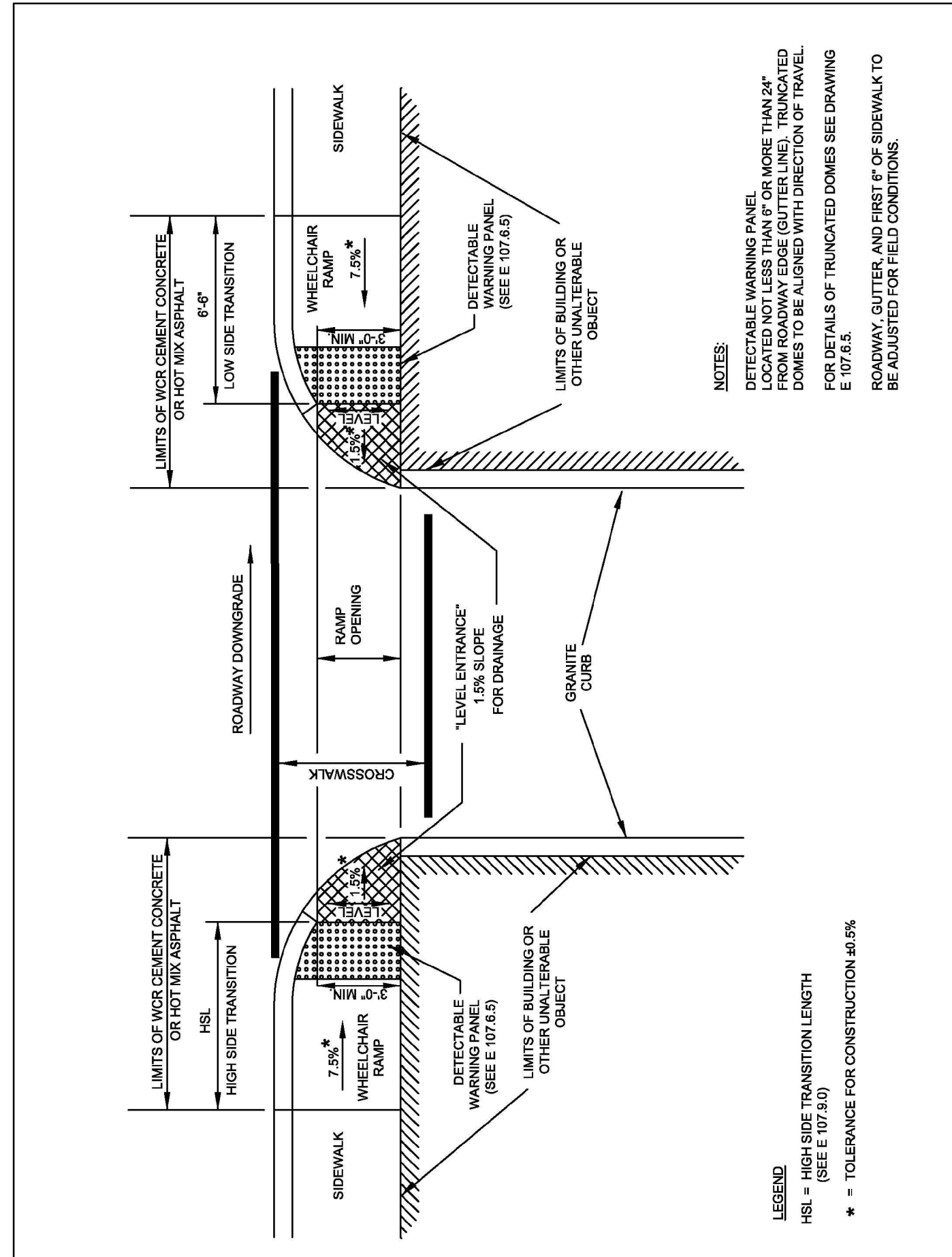



WHEELCHAIR RAMP FOR ONE CONTINUOUS DIRECTION OF PEDESTRIAN TRAVEL
 DATE OF ISSUE: OCTOBER 2017
 DRAWING NUMBER: **E 107.6.0**

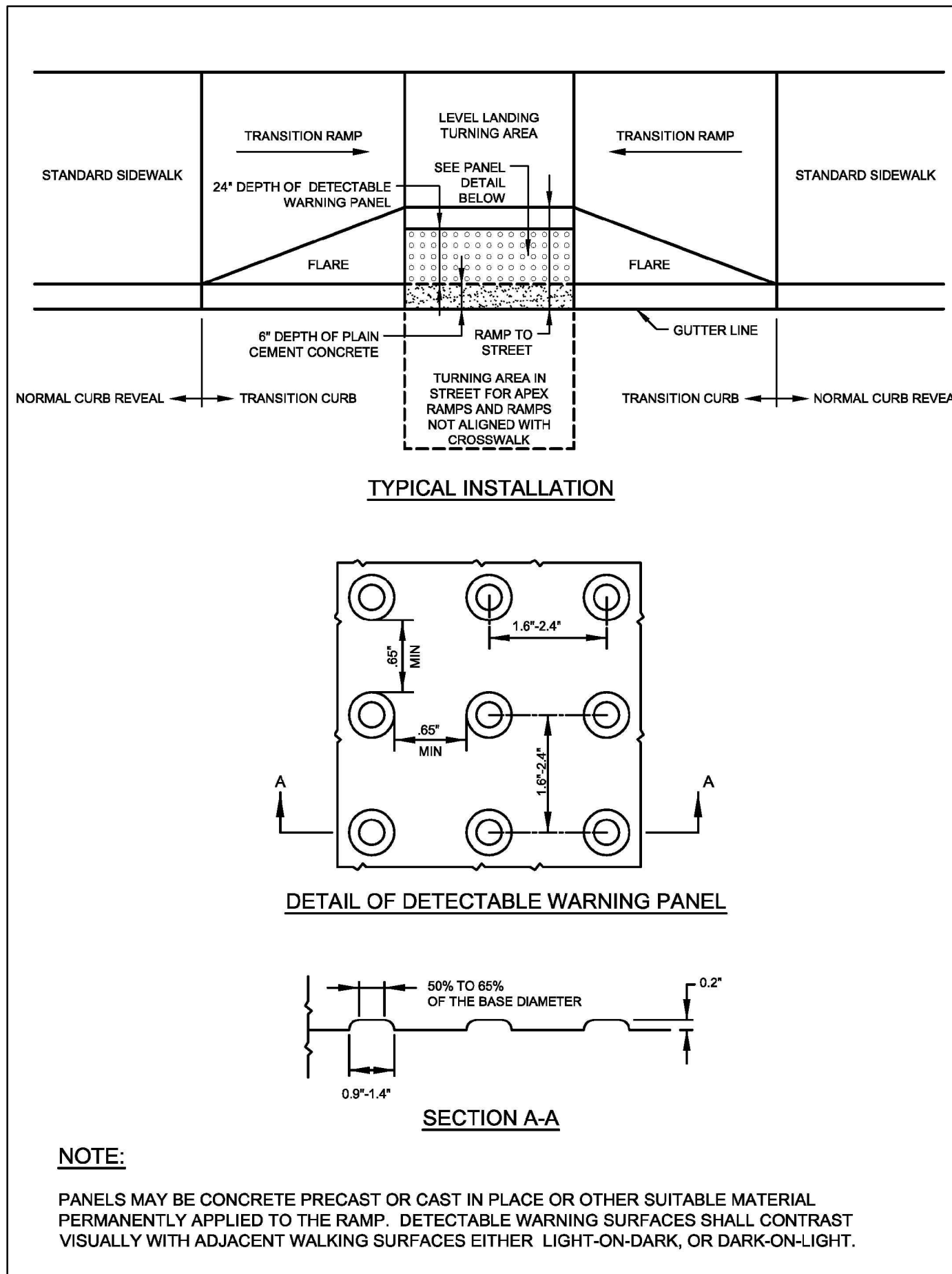



DETECTABLE WARNING PANEL FOR WHEELCHAIR RAMPS AND STANDARD RAMP TERMINOLOGY
 DATE OF ISSUE: OCTOBER 2017
 DRAWING NUMBER: **E 107.6.5**

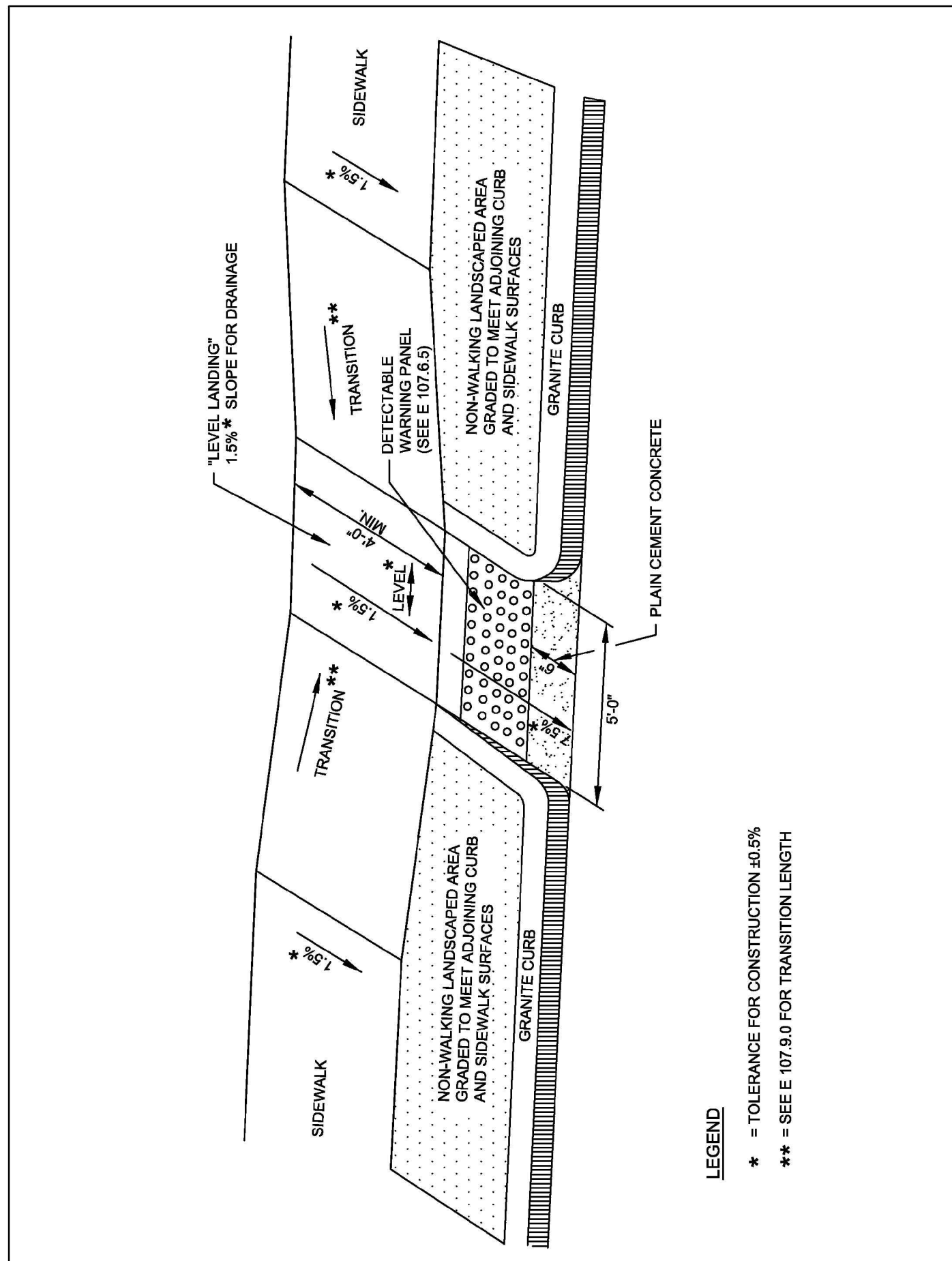



WHEELCHAIR RAMP WITH LANDSCAPING STRIP
 DATE OF ISSUE: OCTOBER 2017
 DRAWING NUMBER: **E 107.6.9**





CURB TRANSITION LENGTH FOR WHEELCHAIR RAMPS
 DATE OF ISSUE: OCTOBER 2017
 DRAWING NUMBER: **E 107.9.0**

ROADWAY PROFILE GRADE	%	ENGLISH UNITS
* HIGH SIDE TRANSITION LENGTH	=0%	6'-6"
	>0% TO 1%	7'-8"
	>1% TO 2%	9'-0"
	>2% TO 3%	11'-0"
	>3% TO 4%	14'-0"
	>4% TO 5%	15'-0" Max

NOTE:
 * BASED ON A DESIGN SLOPE OF 7.5% AND A REVEAL OF 6".

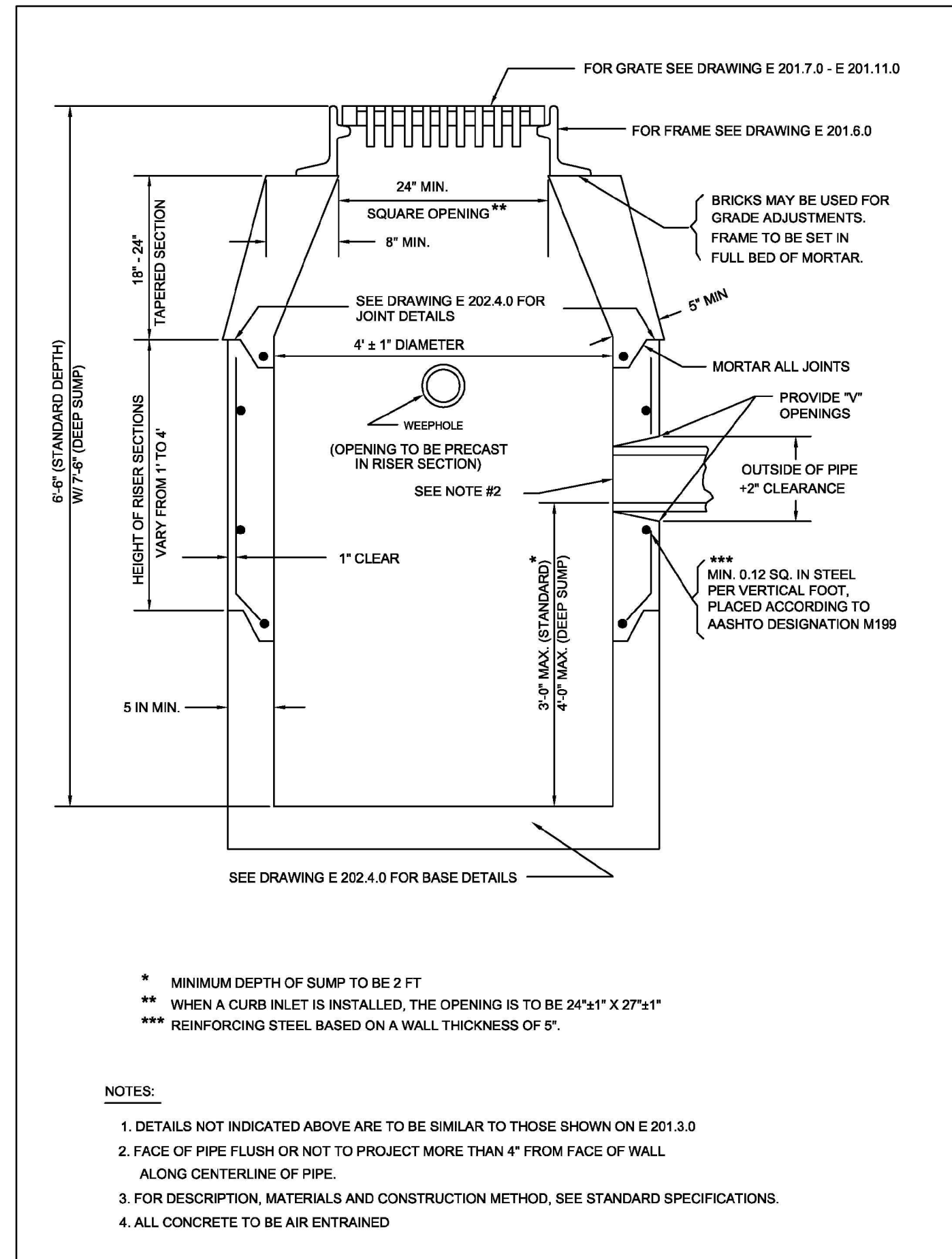
PRECAST CONCRETE CATCH BASIN
 DATE OF ISSUE: OCTOBER 2017
 DRAWING NUMBER: **E 201.4.0**



Northborough New Fire Station
 63 West Main Street
 Town of Northborough, MA

SCALE ADJUSTMENT GUIDE
 0" 1"
 BAR IS ONE INCH ON ORIGINAL DRAWING

PROJECT NO.: 23141.00
 DATE: APRIL 23, 2024
 SCALE: NOT TO SCALE
 DESIGNED BY:
 CHECKED BY:
 DRAWN BY: AKL
 APPROVED BY:
 DRAWING TITLE: DETAILS 7
 DRAWING NO.: C7.7
 SHEET NO. 16 OF

REVISIONS:

NO.	DATE	DESCRIPTION

PROJECT NO.: 23141.00
DATE: APRIL 23, 2024
SCALE: NOT TO SCALE
DESIGNED BY:
CHECKED BY:
DRAWN BY: AKL
APPROVED BY:
DRAWING TITLE:

PRECAST CONCRETE MANHOLES
9' OR LESS IN DEPTH

DATE OF ISSUE: OCTOBER 2017
DRAWING NUMBER: E 202.4.0

CONSTRUCTION STANDARDS

NOTE: 1. FOR DESCRIPTIONS, MATERIALS AND CONSTRUCTION METHODS, SEE LATEST STANDARD SPECIFICATIONS.

DIMENSIONS (in.)	A	B	C	D	E	F	G	H
8" and 10" PIPE	15	15	8	9	2	7/8	1	14
12" and 15" PIPE	18	18	10	11	1/4	2	1	17/8

CATCH BASIN HOOD

DATE OF ISSUE: OCTOBER 2017
DRAWING NUMBER: E 201.12.0

CONSTRUCTION STANDARDS

NOTE: 1. HOODS TO BE GRAY CAST IRON. SEE STANDARD SPECIFICATIONS WITH NO BLACK ASPHALT COATING ALLOWED.

DROP INLET GRATE

DATE OF ISSUE: OCTOBER 2017
DRAWING NUMBER: E 201.11.0

CONSTRUCTION STANDARDS

NOTE: 1. MATERIAL - CAST IRON; SEE STANDARD SPECIFICATIONS
2. MINIMUM MASS - 210 LBS.

CATCH BASIN FRAME

DATE OF ISSUE: OCTOBER 2017
DRAWING NUMBER: E 201.6.0

CONSTRUCTION STANDARDS

NOTE: IDENTIFYING INFORMATION SHOWN ON FRAMES & GRATES TO BE CAST WITH FRAME AND GRATE

SUBDRAIN

DATE OF ISSUE: OCTOBER 2017
DRAWING NUMBER: E 209.1.0

CONSTRUCTION STANDARDS

NOTE: 1. GEOTEXTILE FABRIC AS DESCRIBED IN SECTION M9.50
2. PIPE SHALL BE SET AT BOTTOM OF TRENCH FOR IMPERVIOUS BOTTOM.
3. SUBDRAIN LOCATED APPROXIMATELY AT INTERSECTION OF TANGENTS (SEE DWG. E102.1.0)
4. GRAVEL (AND SPECIAL BORROW WHERE REQUIRED) SHALL INTERSECT CRUSHED STONE FOR SUBDRAIN

GUTTER INLET

DATE OF ISSUE: OCTOBER 2017
DRAWING NUMBER: E 204.2.0

CONSTRUCTION STANDARDS

NOTE: 1. WHERE CURB INLET IS NOT USED THE GUTTER INLET TO BE 24" x 14" UNLESS OTHERWISE DIRECTED. A STANDARD 4-FLANGE FRAME IS TO BE USED BETWEEN TOP COURSE AND FRAME FOR GRADE.
2. A CASCADE GRATE IS TO BE USED WHERE BICYCLE TRAVEL IS ALLOWED.
3. CONSTRUCTION METHOD: SEE STANDARD SPECIFICATIONS.

NOT FOR CONSTRUCTION

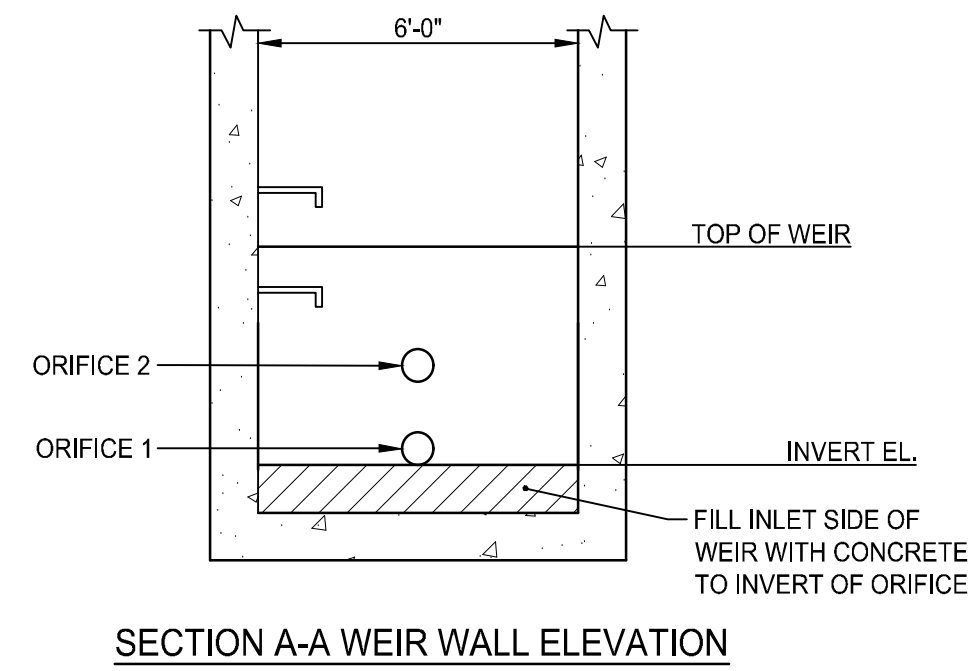
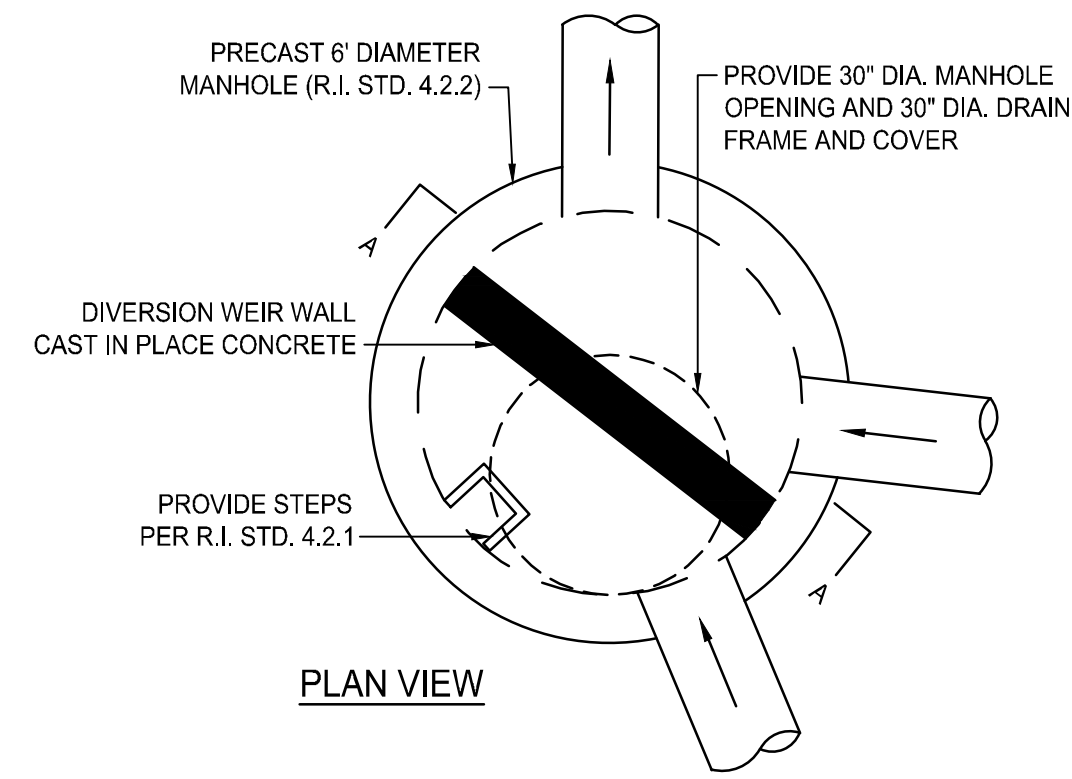

NOTES:

- REFER TO DRAINAGE PLAN FOR INVERT ORIENTATIONS AND ELEVATIONS.
- SEE BELOW SCHEDULE FOR WEIR WALL AND ORIFICE SCHEDULE.

OUTLET CONTROL STRUCTURE (OCS)

NOT TO SCALE

	TOP OF WEIR WALL	ORIFICE INVERT 1 (SIZE IN INCHES)	ORIFICE INVERT 2 (SIZE IN INCHES)
1	300.50	-	-
2	298.25	296.50 (5)	269.75 (6)
3	299.20	297.50 (6)	297.75 (6)
4	300.80	-	-
5	316.50	310.00 (6)	313.35 (5)
6	300.50	-	-

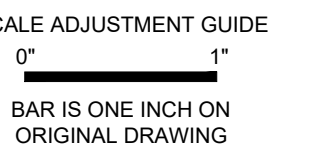
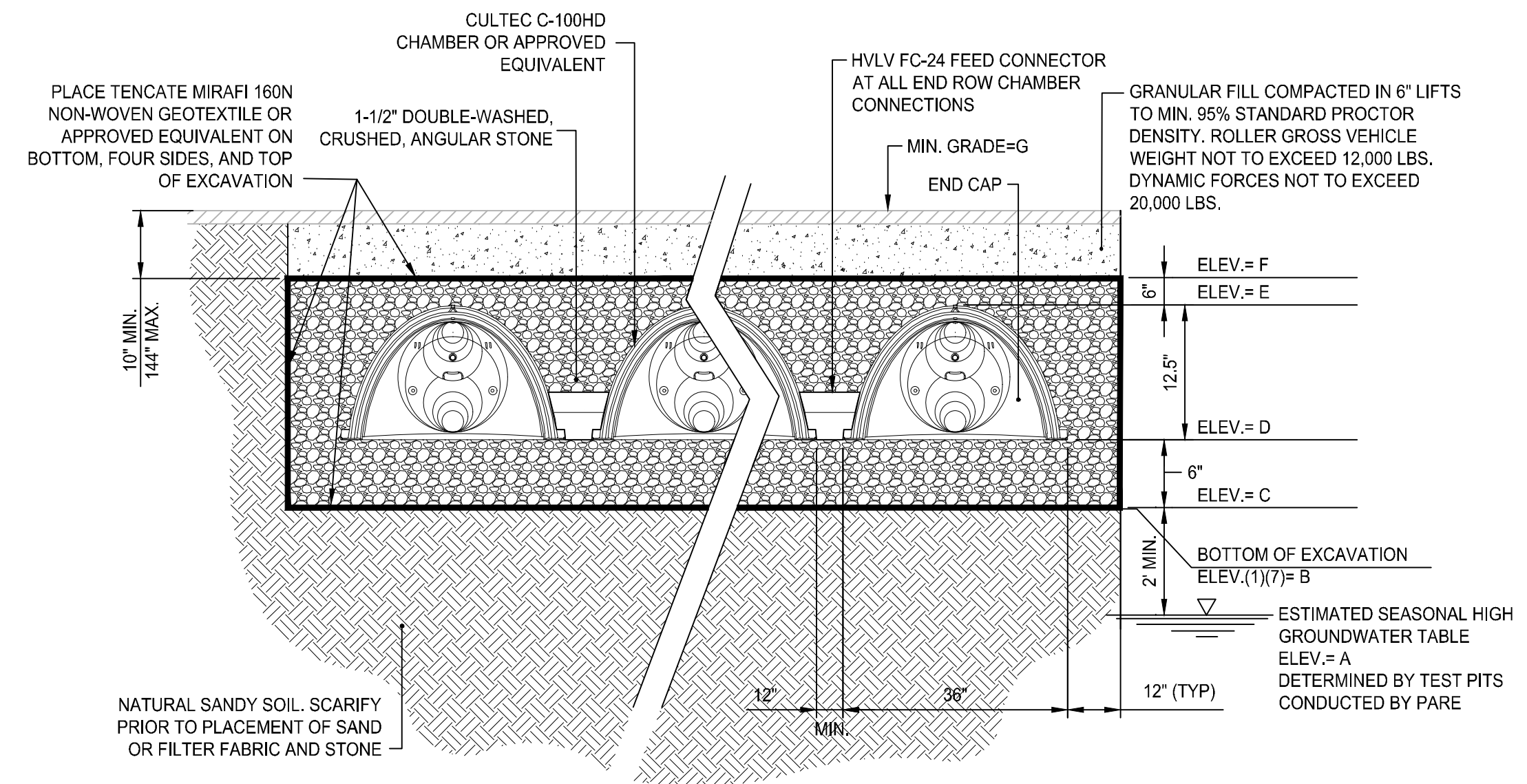

NOTES:

- CONTRACTOR SHALL TAKE PRECAUTION NOT TO COMPACT SUBGRADE.
- CONTRACTOR SHALL NOT PLACE OR OPERATE MACHINERY ON SUBGRADE.
- CONTRACTOR SHALL NOTIFY ENGINEER (48 HRS MIN) PRIOR TO EXPOSING SUBGRADE TO SCHEDULE INSPECTION.
- ONCE CONTRACTOR HAS SUBGRADE EXPOSED, THE ENGINEER SHALL BE CONTACTED FOR INSPECTION.
- CONSTRUCTION OF THE SYSTEM SHALL NOT COMMENCE UNTIL ENGINEER INSPECTS SUBGRADE AND CRUSHED STONE AND GRANTS PERMISSION TO PROCEED.
- CONTRACTOR SHALL INSTALL UNDERGROUND INFILTRATION SYSTEM PER MANUFACTURERS RECOMMENDATIONS.
- REMOVE AND REPLACE TO NATURAL SOIL ELEVATION WITH C-33 SAND WRAPPED IN NON-WOVEN GEOTEXTILE FABRIC WHERE FILL IS PRESENT BELOW STONE BASE.

**UNDERGROUND INFILTRATION SYSTEM DETAIL
C-100HD OR APPROVED EQUIVALENT**

NOT TO SCALE

- MANUFACTURER SHALL BE CULTREC, INC. OR APPROVED EQUIVALENT.
- CONTRACTOR SHALL SUBMIT MANUFACTURERS SHOP DRAWINGS, INCLUDING PLANS, ELEVATIONS, SECTIONS, AND DETAILS, INDICATING LAYOUT, DIMENSIONS, FOUNDATION, COVER, AND JOINTS. INDICATE SIZE AND LOCATION OF ROOF OPENINGS AND INLET AND OUTLET PIPE OPENINGS.
- CONTRACTOR SHALL SUBMIT DESIGN CALCULATIONS INCLUDING STORMWATER VOLUME SIZING, STRUCTURAL CALCULATIONS, AND BUOYANCY CALCULATIONS.
- THE SYSTEM SHALL BE WATER TIGHT.
- ALL DIMENSIONS AND SOIL CONDITIONS, INCLUDING BUT NOT LIMITED TO GROUNDWATER AND SOIL BEARING CAPACITY ARE TO BE VERIFIED IN THE FIELD BY OTHERS PRIOR TO UNIT INSTALLATION.

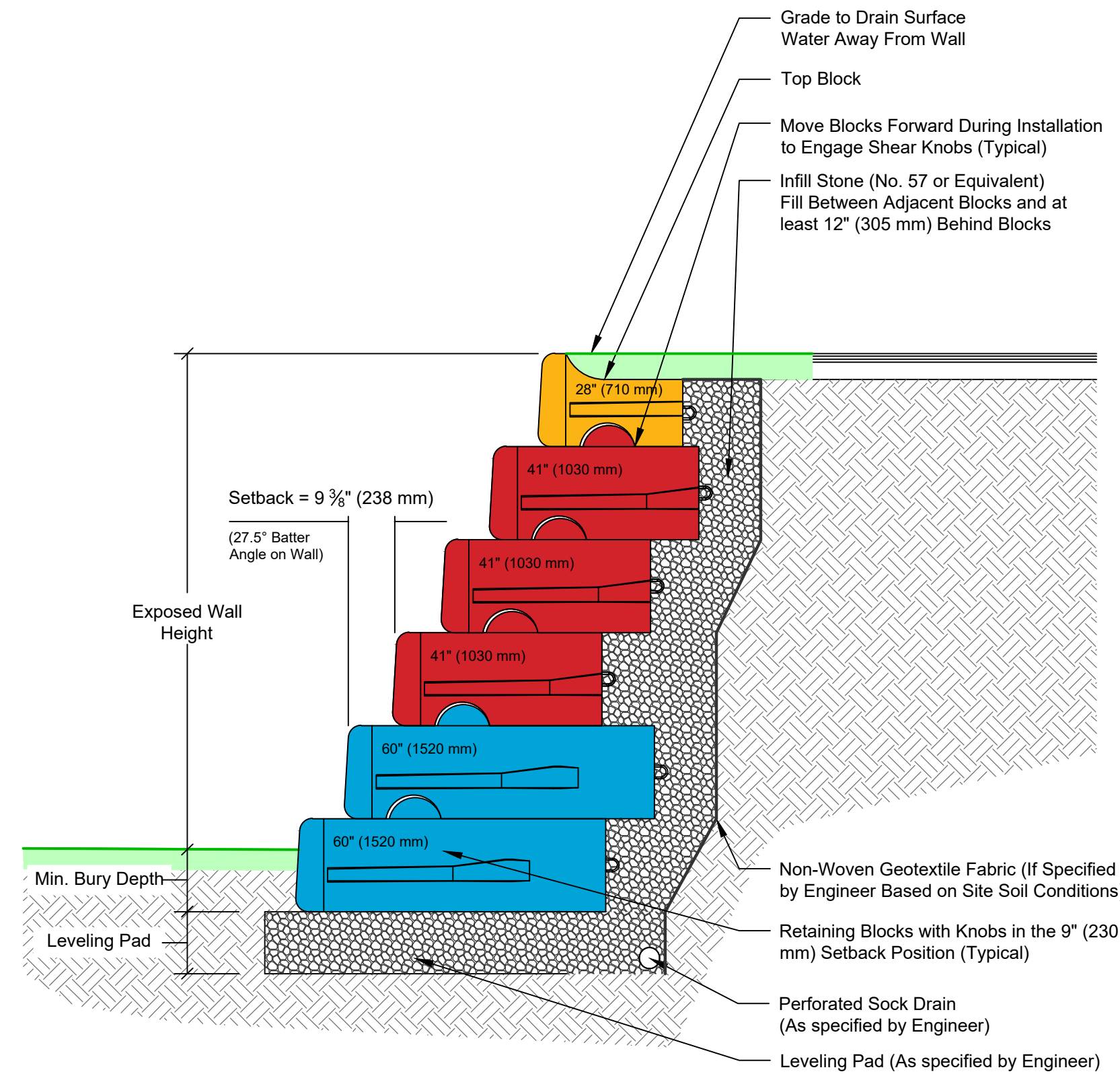

LARGE BATTER WALL SECTION

NOT TO SCALE

- MANUFACTURER SHALL BE REDI-ROCK INTERNATIONAL OR APPROVED EQUIVALENT.
- CONTRACTOR SHALL SUBMIT MANUFACTURERS SHOP DRAWINGS, INCLUDING PLANS, ELEVATIONS, SECTIONS, AND DETAILS, INDICATING LAYOUT, DIMENSIONS, FOUNDATION, COVER, AND JOINTS. INDICATE SIZE AND LOCATION OF ROOF OPENINGS AND INLET AND OUTLET PIPE OPENINGS.
- CONTRACTOR SHALL SUBMIT FINAL WALL DESIGN TO PLANNING BOARD FOR REVIEW AND COMMENT.
- ALL DIMENSIONS AND SOIL CONDITIONS, INCLUDING BUT NOT LIMITED TO GROUNDWATER AND SOIL BEARING CAPACITY ARE TO BE VERIFIED IN THE FIELD BY OTHERS PRIOR TO UNIT INSTALLATION.
- RETAINING WALL SHALL BE REDI-ROCK "COBBLESTONE" STANDARD COLOR OR APPROVED EQUIVALENT.

	UGIS SCHEDULE						
	A	B	C	D	E	F	G
1	296.50	298.50	298.50	299.00	300.05	300.55	301.38
2	296.50	298.50	298.50	299.00	300.05	300.55	301.38
3	297.00	299.00	299.00	299.50	300.55	301.05	301.88

Northborough New Fire Station
 63 West Main Street
 Town of Northborough, MA



REVISIONS:

NO.	DATE	DESCRIPTION

PROJECT NO.: 23141.00
 DATE: APRIL 23, 2024
 SCALE: NOT TO SCALE
 DESIGNED BY:
 CHECKED BY:
 DRAWN BY: AKL
 APPROVED BY:
 DRAWING TITLE:

DETAILS 9

DRAWING NO.:
C7.9
 SHEET NO. 18 OF

NOT FOR CONSTRUCTION

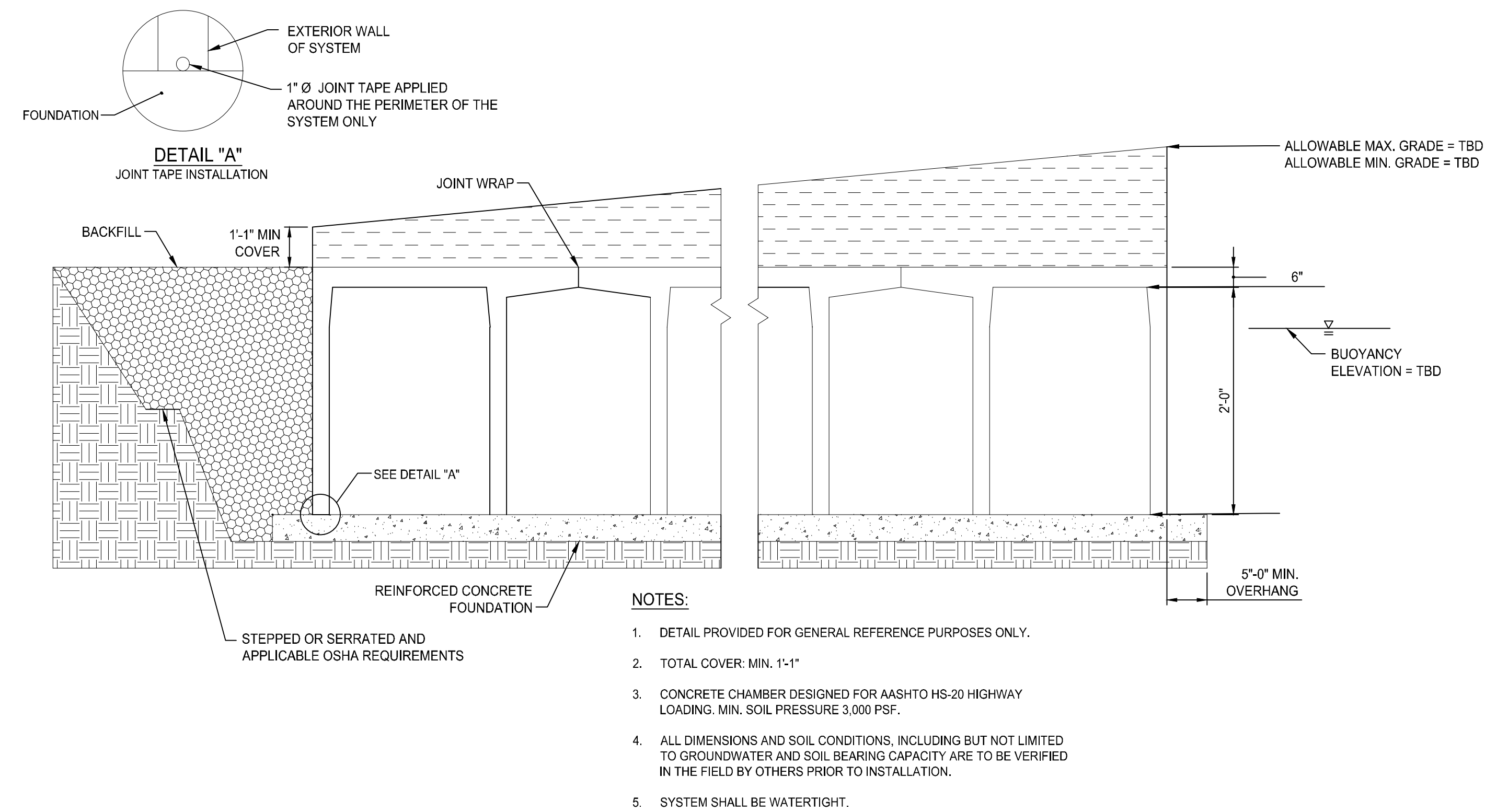

UNDERGROUND CONCRETE VAULT DETENTION SYSTEM
NOT TO SCALE
(STORMTRAP CONCRETE VAULT SYSTEM OR APPROVED EQUIVALENT)

- MANUFACTURER SHALL BE AQUASHIELD, INC. OR APPROVED EQUIVALENT.
- CONTRACTOR SHALL SUBMIT MANUFACTURERS SHOP DRAWINGS, INCLUDING PLANS, ELEVATIONS, SECTIONS, AND DETAILS, INDICATING LAYOUT, DIMENSIONS, FOUNDATION, COVER, AND JOINTS. INDICATE SIZE AND LOCATION OF ROOF OPENINGS AND INLET AND OUTLET PIPE OPENINGS.
- CONTRACTOR SHALL SUBMIT DESIGN CALCULATIONS INCLUDING STORMWATER VOLUME SIZING, STRUCTURAL CALCULATIONS, AND BUOYANCY CALCULATIONS.
- THE SYSTEM SHALL BE WATER TIGHT.
- CHAMBER SHALL BE DESIGNED FOR AASHTO HS-20 HIGHWAY LOADING. MIN. SOIL PRESSURE 4000 PSF.
- ALL DIMENSIONS AND SOIL CONDITIONS, INCLUDING BUT NOT LIMITED TO GROUNDWATER AND SOIL BEARING CAPACITY ARE TO BE VERIFIED IN THE FIELD BY OTHERS PRIOR TO UNIT INSTALLATION.

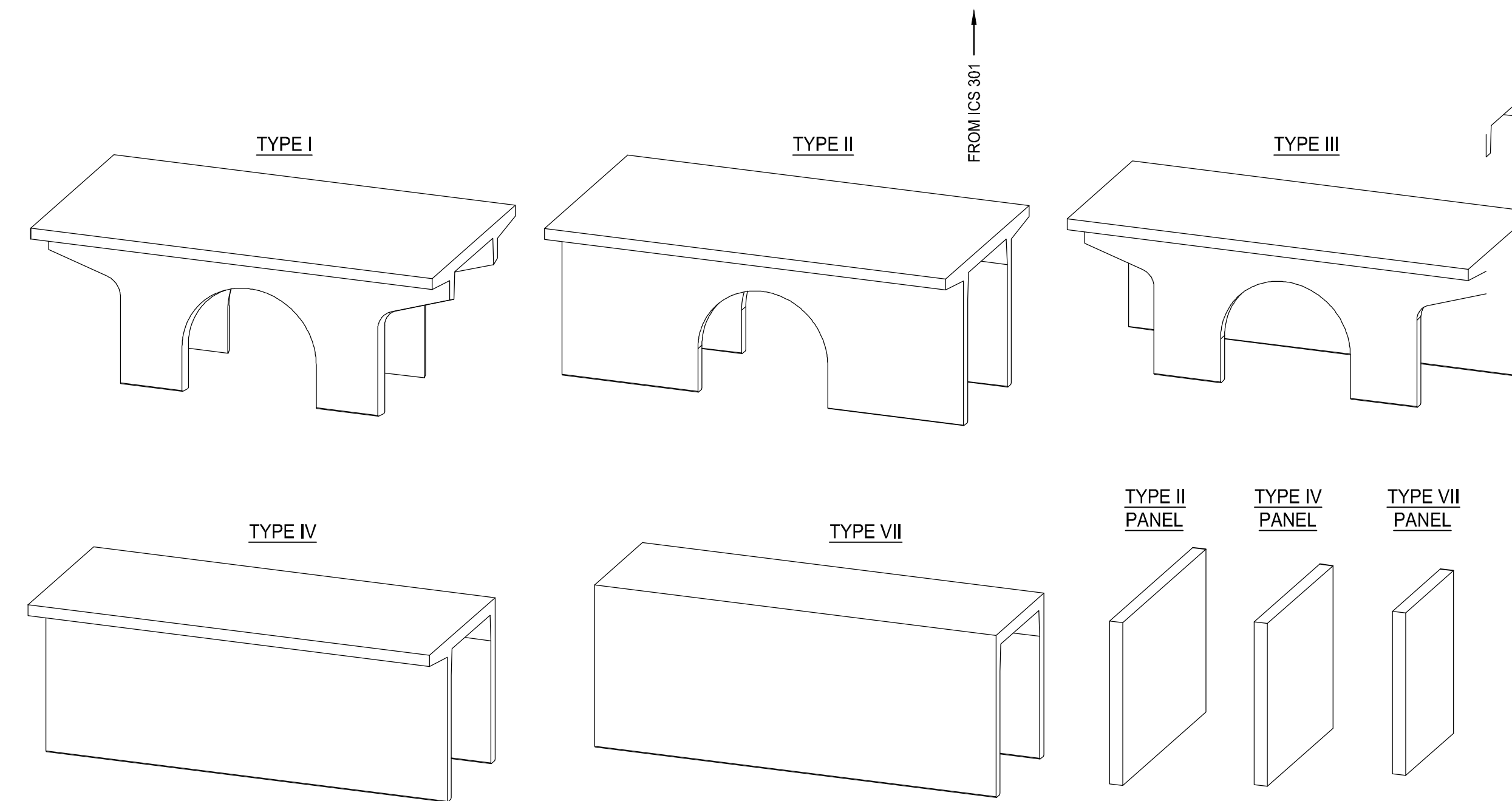

UNDERGROUND CONCRETE VAULT DETENTION SYSTEM UNIT TYPES
NOT TO SCALE
(STORMTRAP CONCRETE VAULT SYSTEM OR APPROVED EQUIVALENT)

- MANUFACTURER SHALL BE AQUASHIELD, INC. OR APPROVED EQUIVALENT.
- CONTRACTOR SHALL SUBMIT MANUFACTURERS SHOP DRAWINGS, INCLUDING PLANS, ELEVATIONS, SECTIONS, AND DETAILS, INDICATING LAYOUT, DIMENSIONS, FOUNDATION, COVER, AND JOINTS. INDICATE SIZE AND LOCATION OF ROOF OPENINGS AND INLET AND OUTLET PIPE OPENINGS.
- CONTRACTOR SHALL SUBMIT DESIGN CALCULATIONS INCLUDING STORMWATER VOLUME SIZING, STRUCTURAL CALCULATIONS, AND BUOYANCY CALCULATIONS.
- THE SYSTEM SHALL BE WATER TIGHT.
- CHAMBER SHALL BE DESIGNED FOR AASHTO HS-20 HIGHWAY LOADING. MIN. SOIL PRESSURE 4000 PSF.
- ALL DIMENSIONS AND SOIL CONDITIONS, INCLUDING BUT NOT LIMITED TO GROUNDWATER AND SOIL BEARING CAPACITY ARE TO BE VERIFIED IN THE FIELD BY OTHERS PRIOR TO UNIT INSTALLATION.

Northborough New Fire Station
63 West Main Street
Town of Northborough, MA



REVISIONS:

NO.	DATE	DESCRIPTION

PROJECT NO.: 23141.00
DATE: APRIL 23, 2024
SCALE: NOT TO SCALE
DESIGNED BY:
CHECKED BY:
DRAWN BY: AKL
APPROVED BY:
DRAWING TITLE:

DETAILS 10
DRAWING NO.: C7.10
SHEET NO. 19 OF

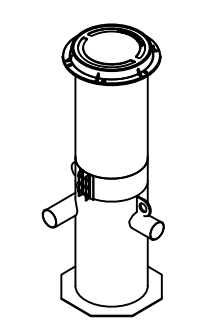

Projected View
SCALE 1:60

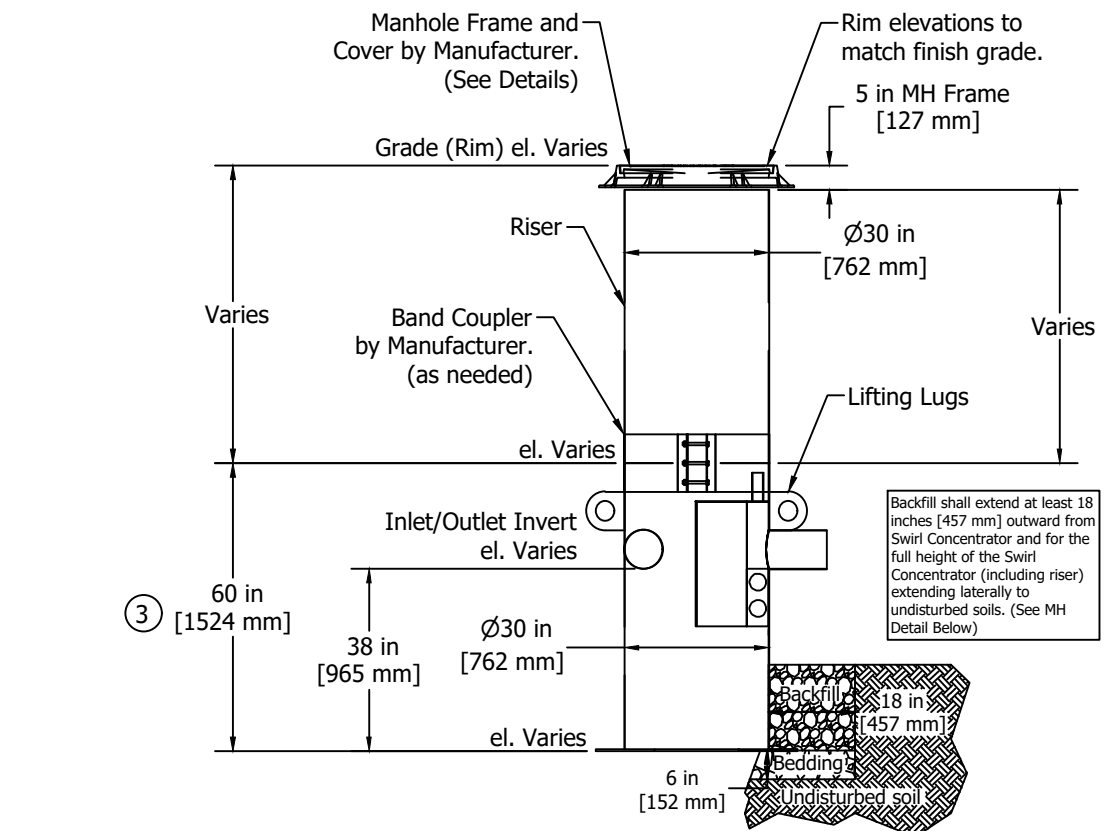
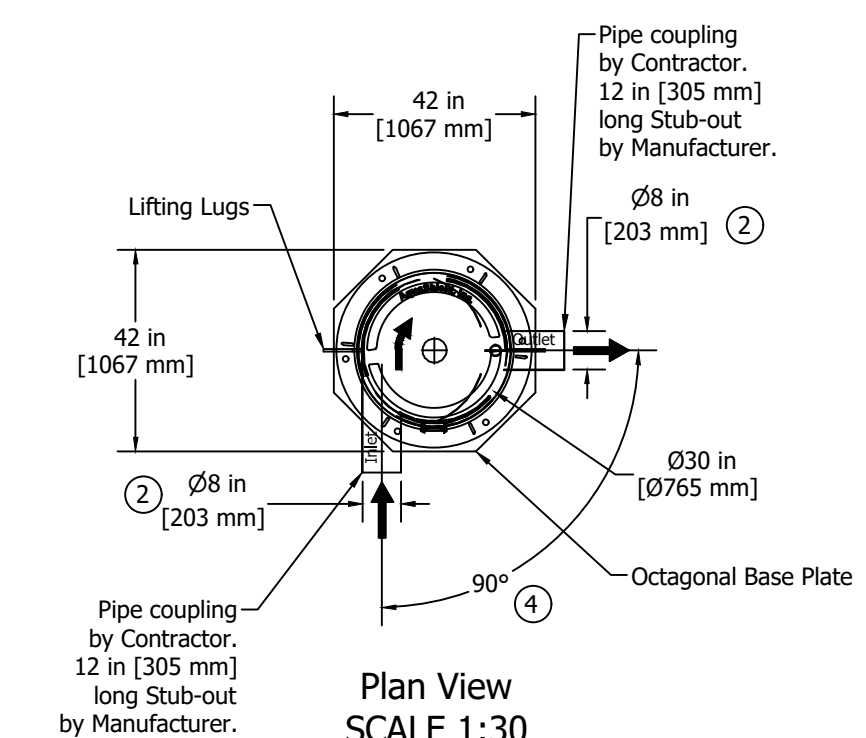

WATER QUALITY UNIT (TSS)
NOT TO SCALE
AQUA FILTER OR APPROVED EQUIVALENT
DETAIL PROVIDED FOR GENERAL REFERENCE PURPOSES ONLY

See Site Plan for actual system orientation. Approximate dry (pick) weight: 1000 lbs [500 kg].

- As an alternative, 42 in [1067 mm] diameter, HS-20/25 rated precast concrete rings may be substituted. 14 in [356 mm] thickness must be maintained.
- AS-2 inlet/outlet pipe size ranges from 4 in [102 mm] to 8 in [203 mm].
- AS-2 chamber height may vary from 48 in [1219 mm] to 60 in [1524 mm], depending on inlet/outlet pipe size.
- Orientation may vary from 90°, 180°, or custom angles to meet site conditions.

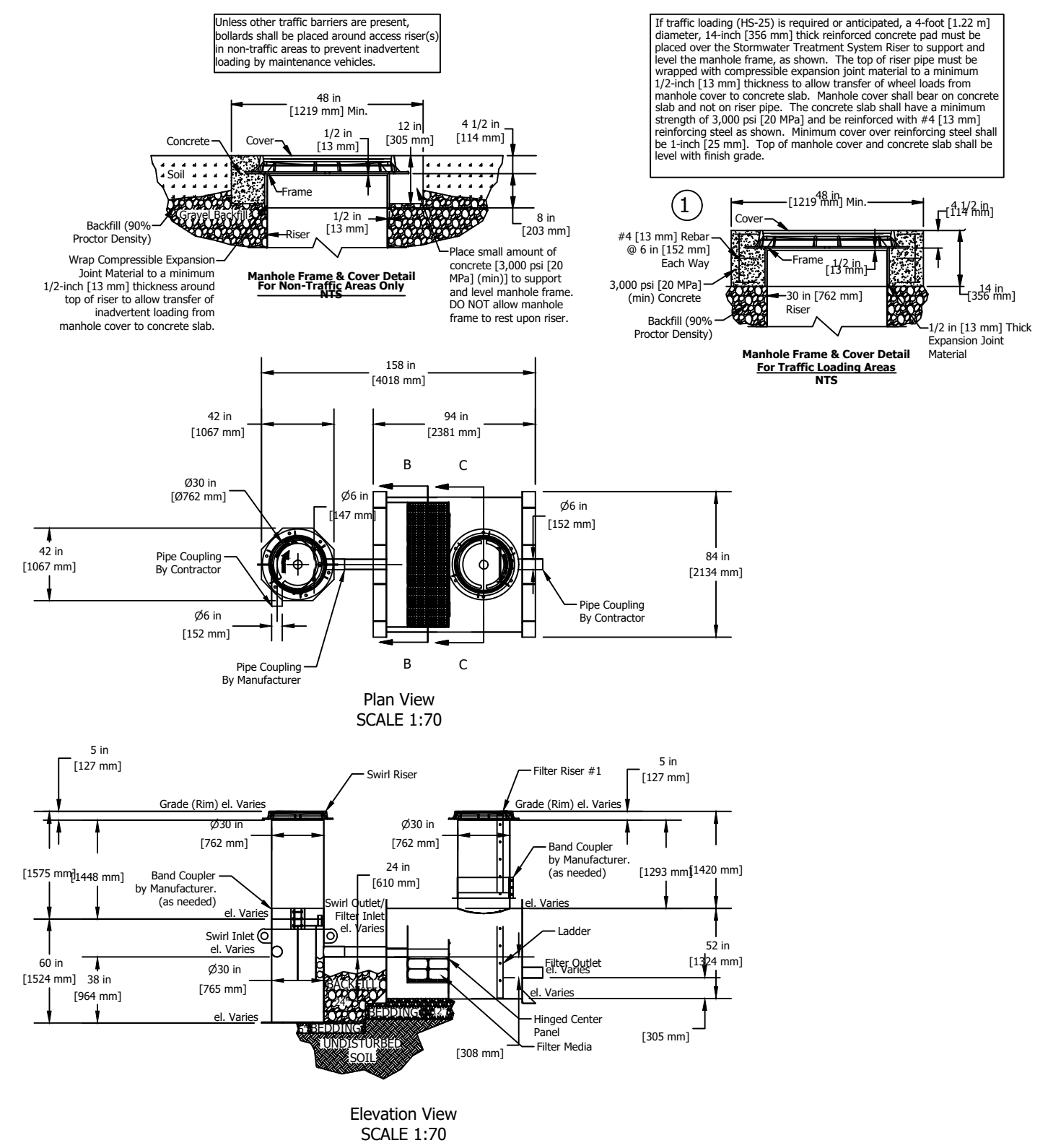

WATER QUALITY UNIT (TSS AND PHOSPHORUS)
NOT TO SCALE
AQUA FILTER OR APPROVED EQUIVALENT
DETAIL PROVIDED FOR GENERAL REFERENCE PURPOSES ONLY

NOT FOR CONSTRUCTION

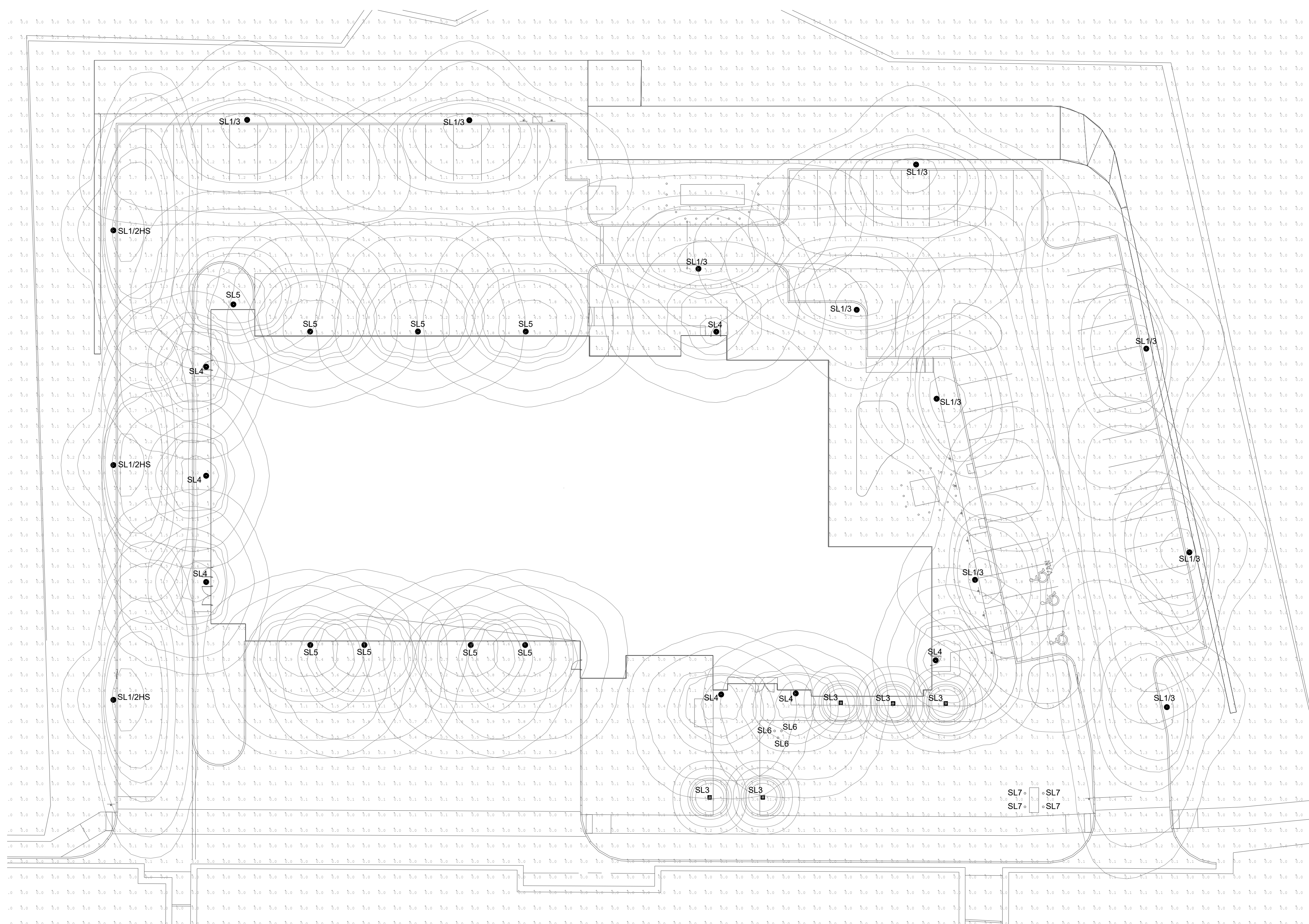

1 LC1.0 SITE PHOTOMETRIC PLAN
SCALE: 1" = 20'-0"

TYPE	MANUFACTURER	MODEL / SERIES NUMBER	MTG.	VOLTAGE	LIGHTING SOURCE			DESCRIPTION	MOUNTING HEIGHT ABOVE FINISHED GRADE (A.F.G)
					LUMENS	WATTS	SOURCE/CCT		
SL1/3	SIGNIFY LIGHTING	DOS-30W16LED4K-T-LE3F	POLE	UNIVERSAL	3129	38	LED/4000K	SINGLE HEAD POLE MOUNTED FIXTURE WITH TYPE III DISTRIBUTION MOUNTED ON ROUND TAPERED ALUMINUM POLE RATED FOR 110MPH WIND CONDITIONS.	(16'-0") A.F.G.
SL1/2HS	SIGNIFY LIGHTING	DOS-30W16LED4K-T-LE2F-HS	POLE	UNIVERSAL	2677	38	LED/4000K	SINGLE HEAD POLE MOUNTED FIXTURE WITH TYPE II DISTRIBUTION AND HOUSE SIDE SHIELD MOUNTED ON ROUND TAPERED ALUMINUM POLE RATED FOR 110MPH WIND CONDITIONS.	(16'-0") A.F.G.
SL2	SPECTRA LIGHTING	ELE-B-FA-30-4K-120-277	BOL	UNIVERSAL	869	12	LED/4000K	LED LOW LEVEL DECORATIVE BOLLARD FIXTURE WITH SYMMETRIC LIGHTING DISTRIBUTION AND 0-10V DIMMING CAPABLE DRIVER.	(3'-6") A.F.G.
SL4	CLS LIGHTING	CAL-S-XX-XX-T2-16L-35-40K-UNV-VM	W	UNIVERSAL	1932	18	LED/4000K	LED SLIM PROFILE WALL MOUNTED WEDGE FIXTURE PROVIDED WITH TYPE II DISTRIBUTION AND 0-10V DIMMING CAPABILITY.	(10'-0") A.F.G.
SL5	CLS LIGHTING	CAL-S-XX-XX-T4-16L-53-40K-UNV-VM	W	UNIVERSAL	2968	28	LED/4000K	LED SLIM PROFILE WALL MOUNTED WEDGE FIXTURE PROVIDED WITH TYPE IV DISTRIBUTION AND 0-10V DIMMING CAPABILITY.	(10'-0") A.F.G.
SL6	TARGETTI	KPL-41-ZM-L2-40 + 1DU2XX + 1DUXXX + 1DU2530 + 1E2495 + 1E2496 + 1E20388 + XX	IGM	UNIVERSAL	2261	36	LED/4000K	LED IP68 RATED FIXTURE SUITABLE FOR USE IN GRADE. FIXTURE CAPABLE OF ADJUSTING BOTH DISTRIBUTION ANGLE AND AIMING.	IN-GRADE
SL6	ECOSENSE	F090-1R40C-40-8400XX44XX1-DC34-PL-120-277-010V-SR + F080-4H-XX-RISE-PERMA-POST-19	IGM/S	UNIVERSAL	1120	11.5	LED/4000K	LED SINGLE HEAD ADJUSTABLE MINI FLOOD MOUNTED TO PERMANENT GROUND POST. PROVIDE HALF SNOUT ACCESSORY FOR FIXTURE. PROVIDE CONCRETE BASE FOR FIXTURE MOUNTING.	IN-GRADE

POLE	POLE	U	UNIVERSAL
BOL	BOLLARD	W	WALL
R	RECESSED	IGM	IN-GRADE

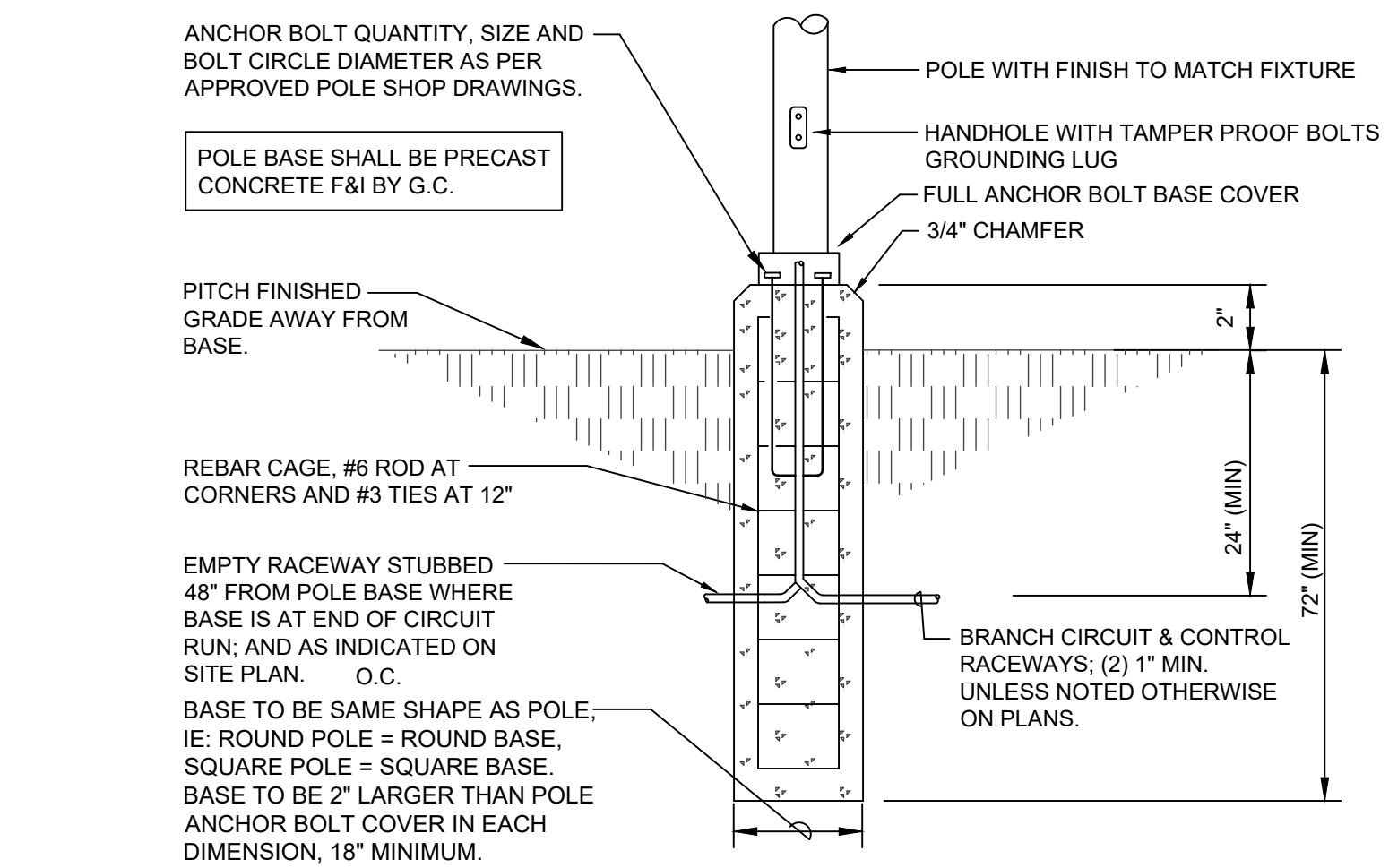

2 LC1.0 LIGHTING POLE BASE DETAIL BEHIND CURBING
SCALE: T.S.

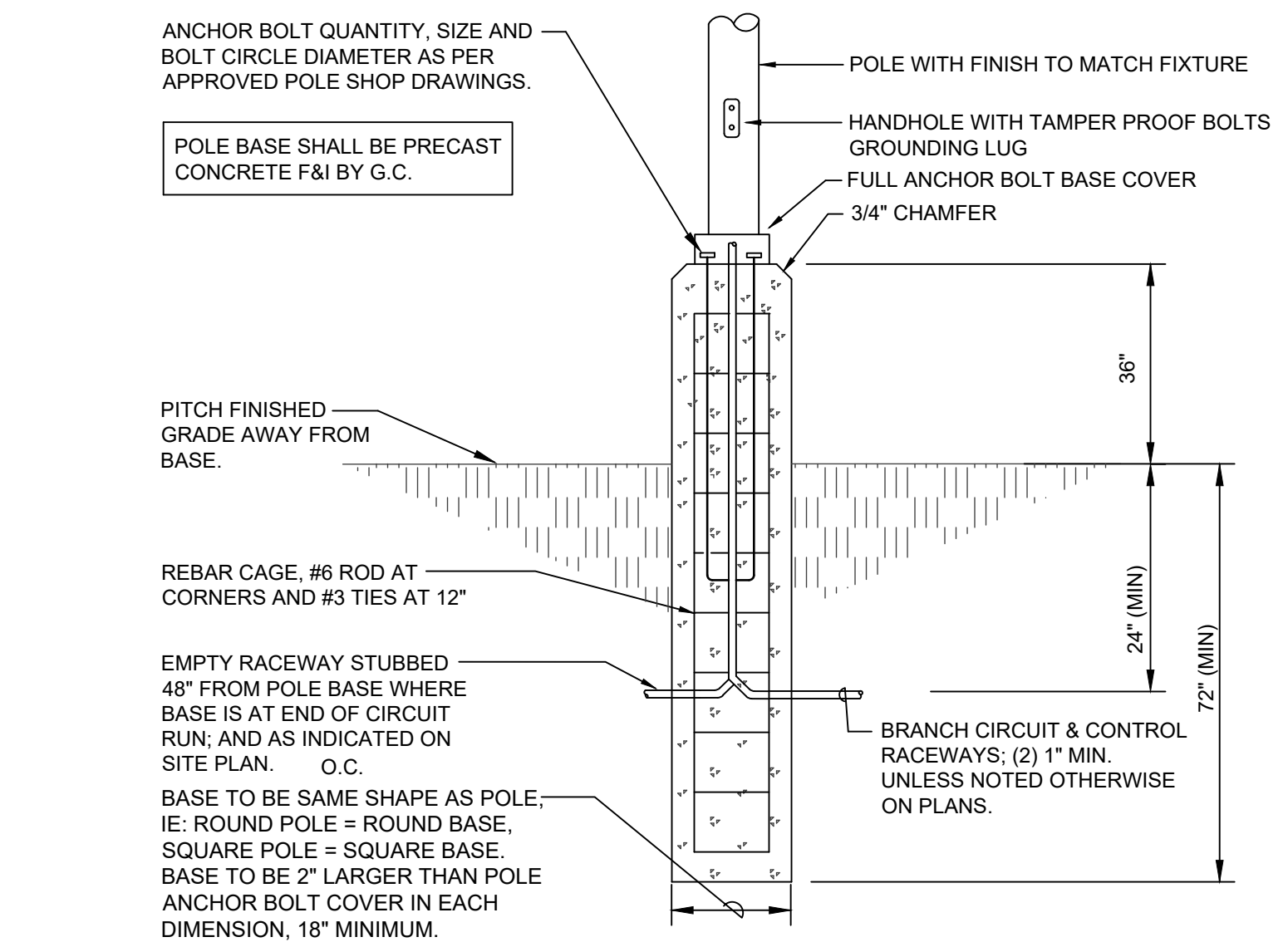

3 LC1.0 LIGHTING POLE BASE DETAIL IN PARKING AREAS
SCALE: T.S.

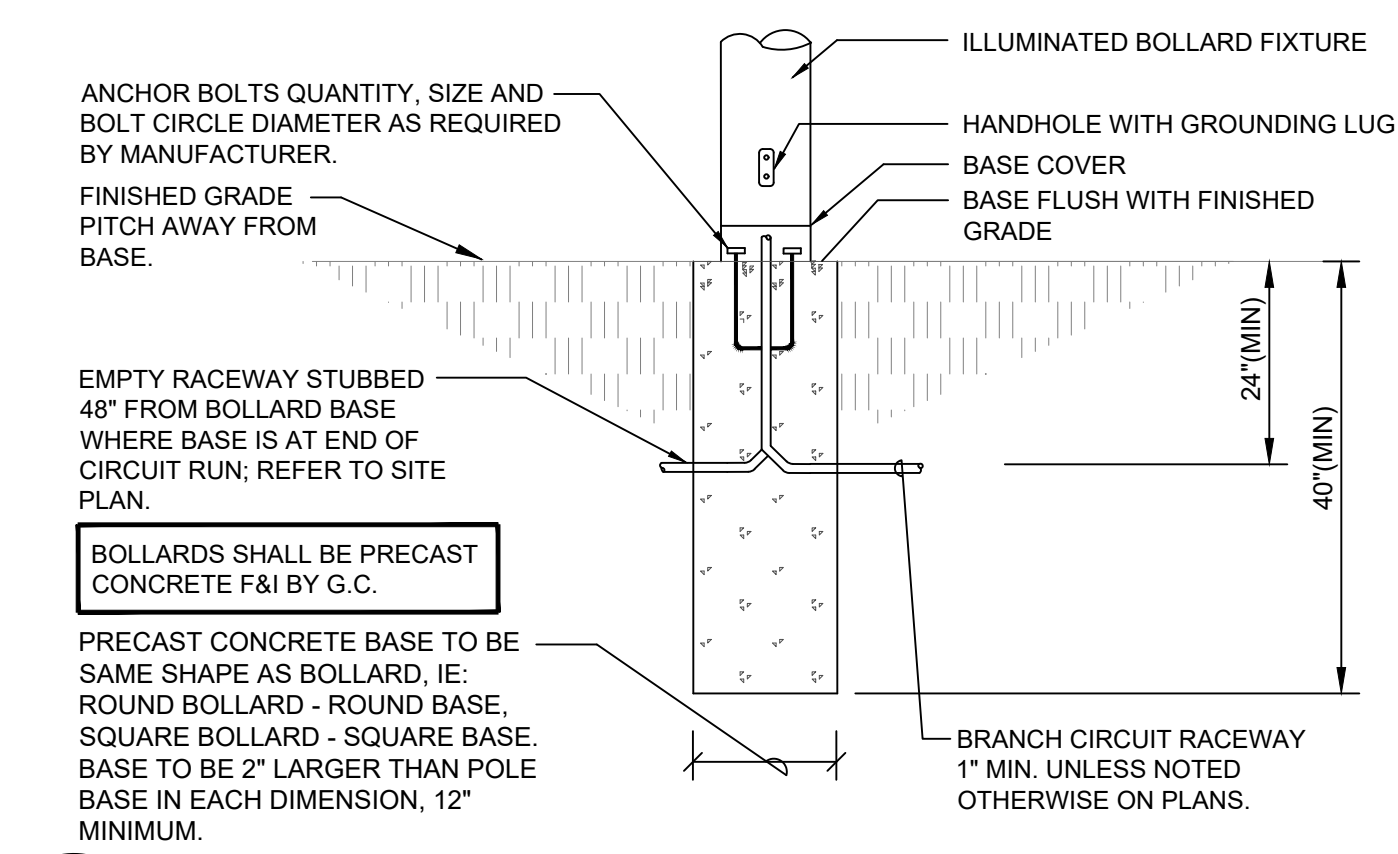

4 LC1.0 SITE LIGHTING BOLLARD BASE DETAIL
SCALE: T.S.

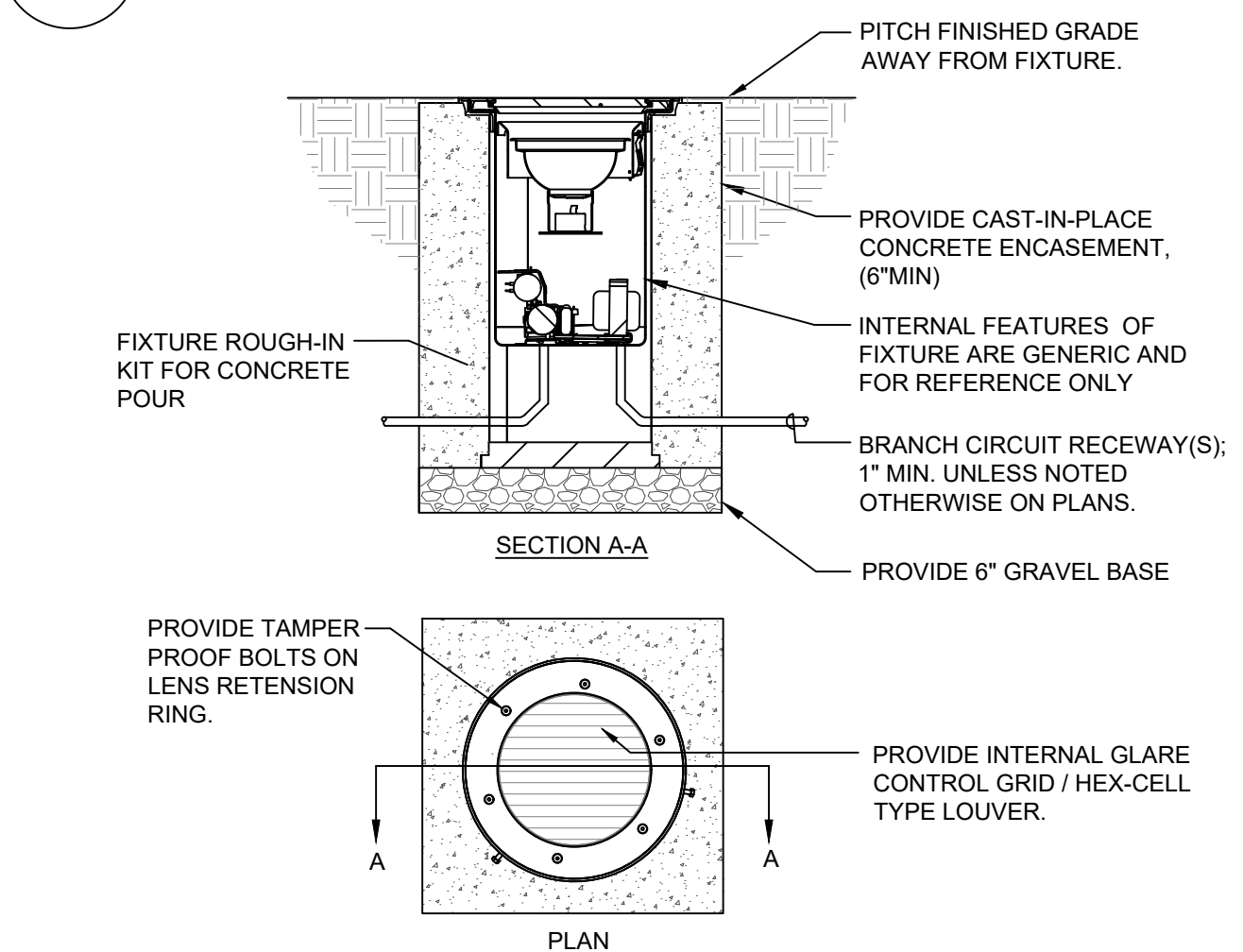

5 LC1.0 IN GRADE FIXTURE MOUNTING DETAIL
SCALE: T.S.



6 LC1.0 POLE AREA LIGHTING FIXTURE
SCALE: T.S.



7 LC1.0 WALL MOUNTED LIGHTING FIXTURE
SCALE: T.S.



8 LC1.0 BOLLARD FIXTURE
SCALE: T.S.



9 LC1.0 IN-GRADE FLAG POLE FIXTURE
SCALE: T.S.



10 LC1.0 IN-GRADE POST SIGN FIXTURE
SCALE: T.S.

NO.	Revision	Date



Revision Schedule		
NO.	Revision	Date

Registrations

Consultants

RAY DUNETZ
LANDSCAPE
ARCHITECTURE, INC.
179 GREEN STREET
BOSTON, MA 02130
617-524-6265 T

PLANT LIST					
KEY	QTY	BOTANICAL NAME	COMMON NAME	MIN. SIZE	REMARKS
TREES					
AB	13	ABIES BALSAMEA	BALSAM FIR	8' HT.	B&B
AC	2	AMELANCHIER CANADENSIS	SHADBLow SERVICEBERRY	6-7' HT.	B&B
AF	4	ACER FREEMANII 'ARMSTRONG'	ARMSTRONG MAPLE	3' CAL	B&B
AL	7	AMELANCHIER LAEVIS	ALLEGHENY SERVICEBERRY	6-7' HT.	B&B
AR	2	ACER RUBRUM	RED MAPLE	3' CAL	B&B
CC	3	CERCIS CANADENSIS	EASTERN REDBUD	7-8' HT.	B&B
JV	4	JUNIPERUS VIRGINIANA	EASTERN RED CEDAR	10' HT.	B&B
LS	3	LIQUIDAMBAR STYRACIFLUA	SWEET GUM	3' CAL	B&B
PS	6	PINUS STROBUS	EASTERN WHITE PINE	12' HT.	B&B
QM	6	QUERCUS MACROCARPA 'JFS-KW3'	URBAN PINNACLE BUR OAK	3' CAL	B&B
SHRUBS					
CA	27	CLETHRA ALNIFOLIA 'HUMMINGBIRD'	SWEET PEPPERBUSH	#3 CONT	3' OC
DL	42	DIERVILLA LONICERA	BUSH HONEYSUCKLE	#2 CONT	3.5' OC
IG	11	ILEX GLABRA	INKBERRY	#3 CONT	4' OC
IV	13	ILEX VERTICILLATA 'MARYLAND BEAUTY'	WINTERBERRY	#3 CONT	3' OC
IYM	1	ILEX VERTICILLATA 'JIM DANDY'	MALE WINTERBERRY	#3 CONT	3' OC
PERENNIALS, GRASSES AND VINES					
AG	82	ANDROPOGON GERARDII 'RAIN DANCE'	RAIN DANCE BIG BLUESTEM	#2 CONT	2' OC
PT	25	PARTHENOCISSUS TRICUSPIDATA	BOSTON IVY	#2 CONT	15' OC
SH	140	SPOROBOLUS HETEROLEPIS	PRAIRIE DROPSOED	#1 CONT	2' OC
SS	36	SCHIZACHYRIUM SCOPARIUM	LITTLE BLUESTEM	#2 CONT	2' OC
RAIN GARDEN					
AI	328	ASCLEPIAS INCARNATA	SWAMP MILKWEED	5' PLUG	12' OC
EM	204	EUTROCHIIUM MACULATUM	JOE PYE WEED	5' PLUG	12' OC
MF	171	MONARDA FISTULOSA	WILD BERGAMOT	5' PLUG	12' OC
SG	209	SOLIDAGO GRAMINIFOLIA	GRASS-LEAVED GOLDENROD	5' PLUG	12' OC
ZA	330	ZIZIA AUREA	GOLDEN ALEXANDER	5' PLUG	12' OC

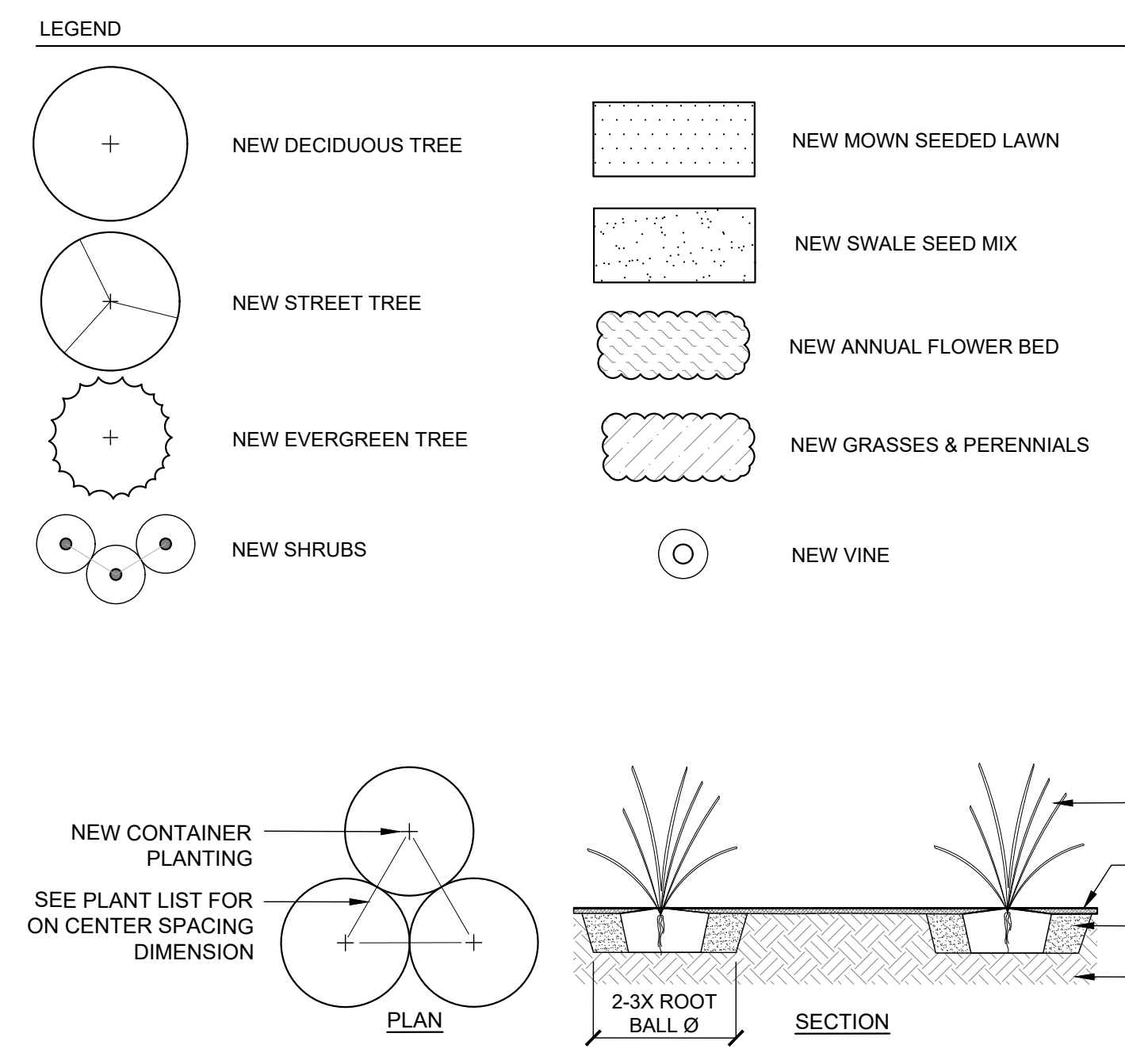

NOTE:
1. TREE STAKES SHALL NOT BE DRIVEN INTO SUBGRADE PIPES OR UTILITIES.
2. ROOT CROWN SHALL BE EXPOSED ABOVE SURROUNDING GRADE.
3. TREE SHALL BE PLUMB AFTER SETTLEMENT.
4. CONTRACTOR SHALL ADJUST TREE AS REQUIRED.

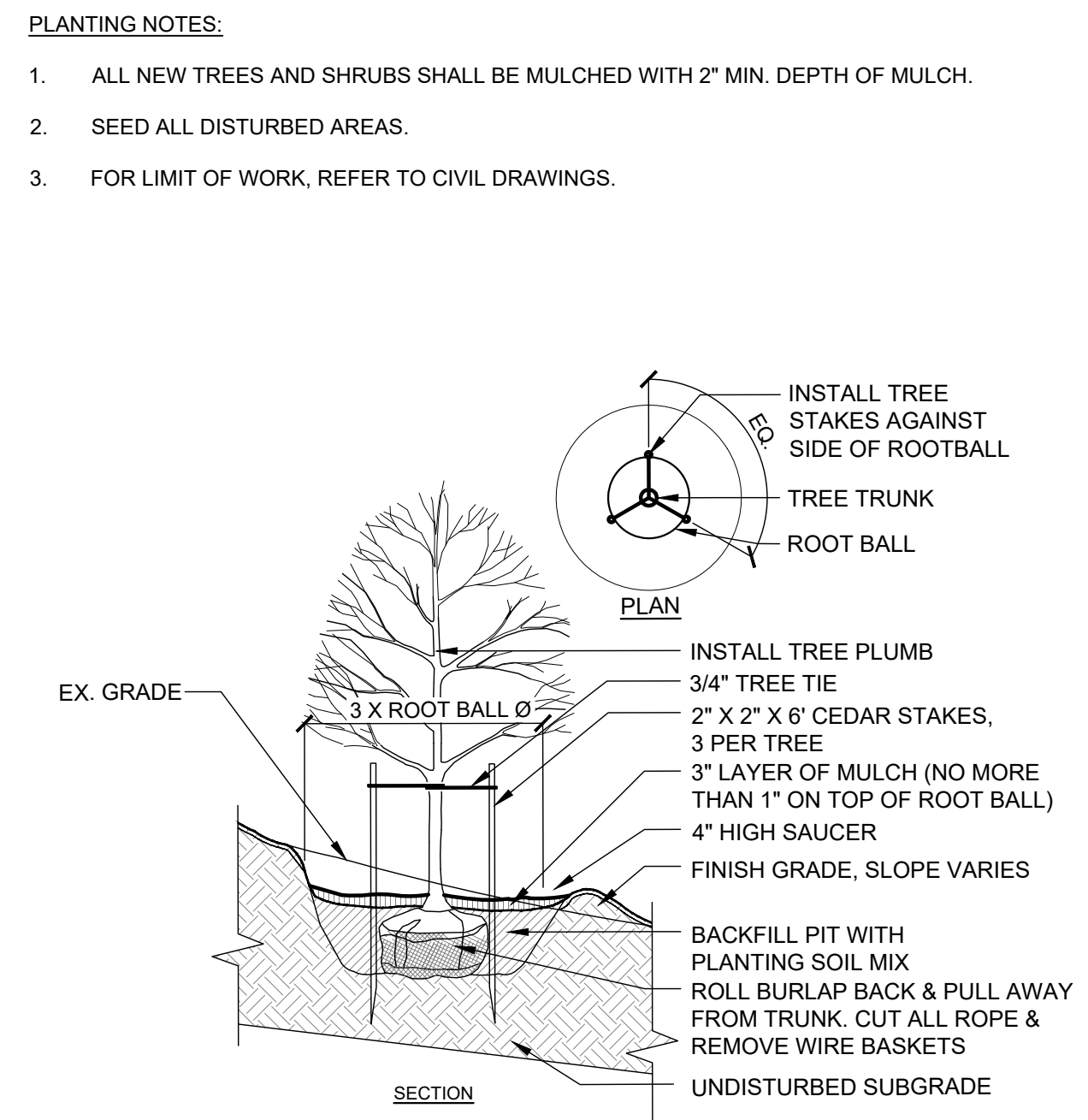
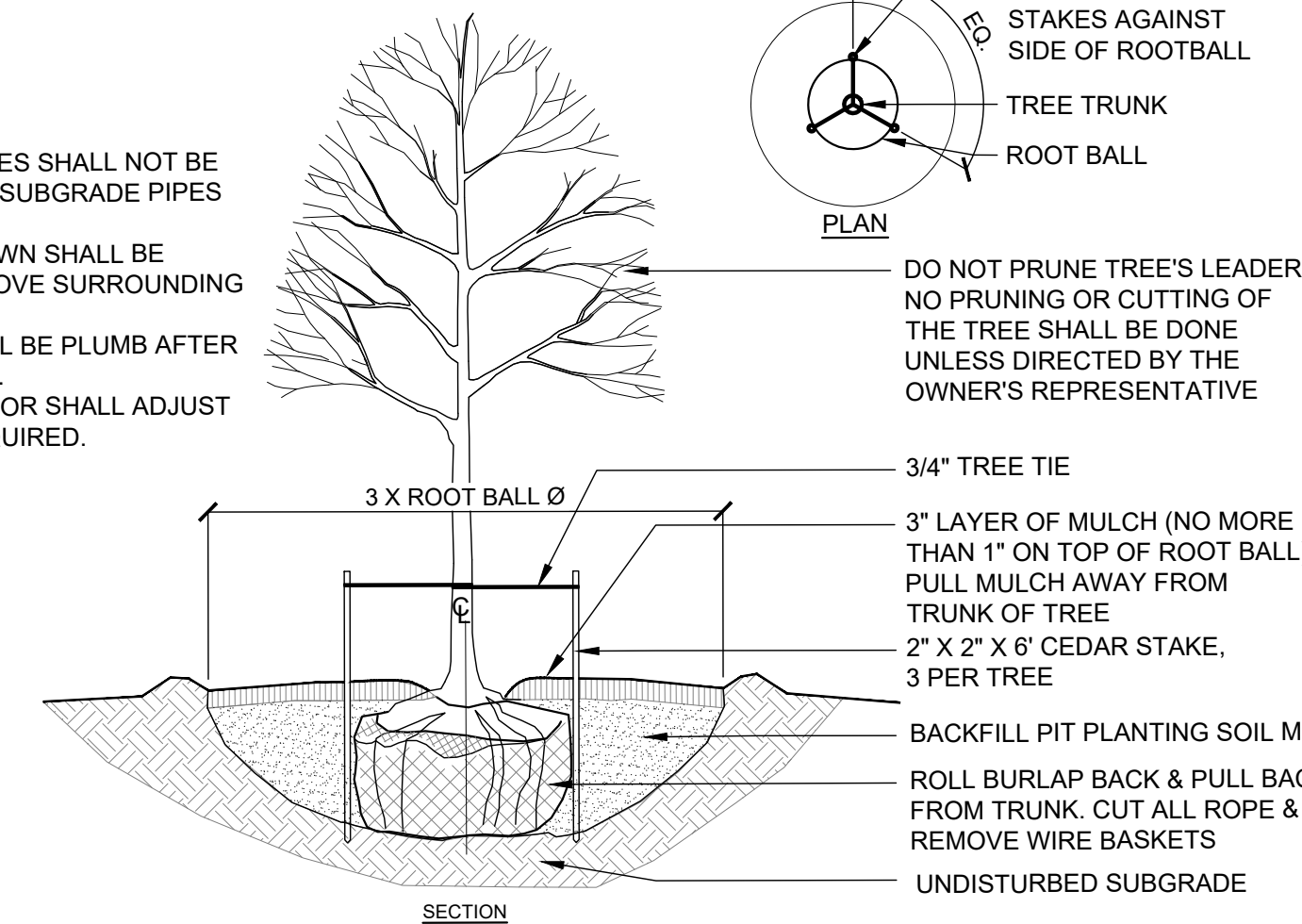

2 CONTAINER PLANTING - SECTION
SCALE: NTS

3 TREE PLANTING - SECTION
SCALE: NTS

4 TREE PLANTING ON SLOPE - SECTION
SCALE: NTS

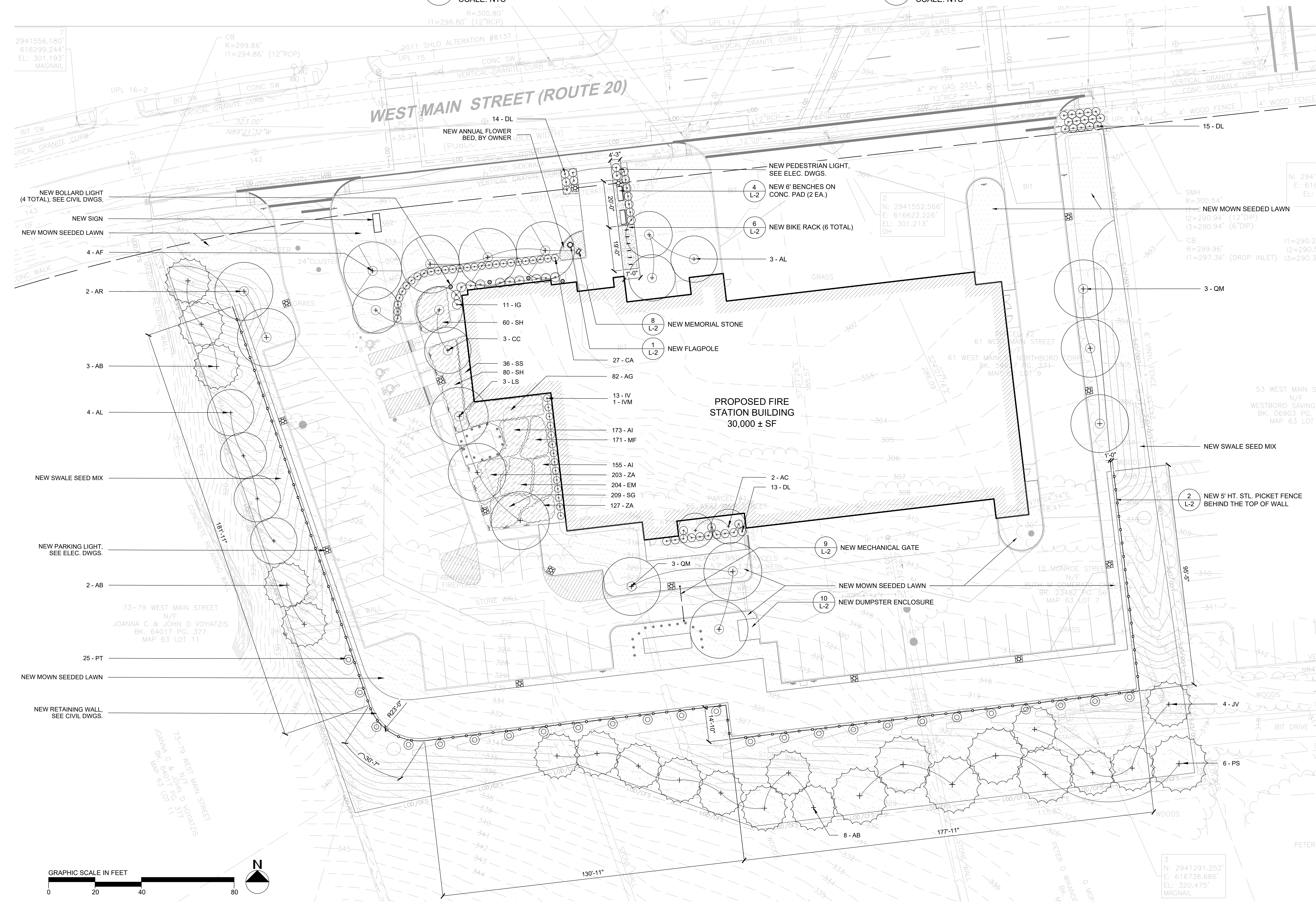

1 LANDSCAPE PLAN
SCALE: 1"=20'-0"

Project
NORTHBOROUGH FIRE STATION
63 WEST MAIN STREET
TOWN OF NORTHBOROUGH, MA

Drawing Title
LANDSCAPE PLAN AND PLANT LIST

NL	SD	RD
Drawn by	05/03/2024	Checked by
Date	22314	Job number
DESIGN DEVELOPMENT PRICING	Drawing set	Drawing number

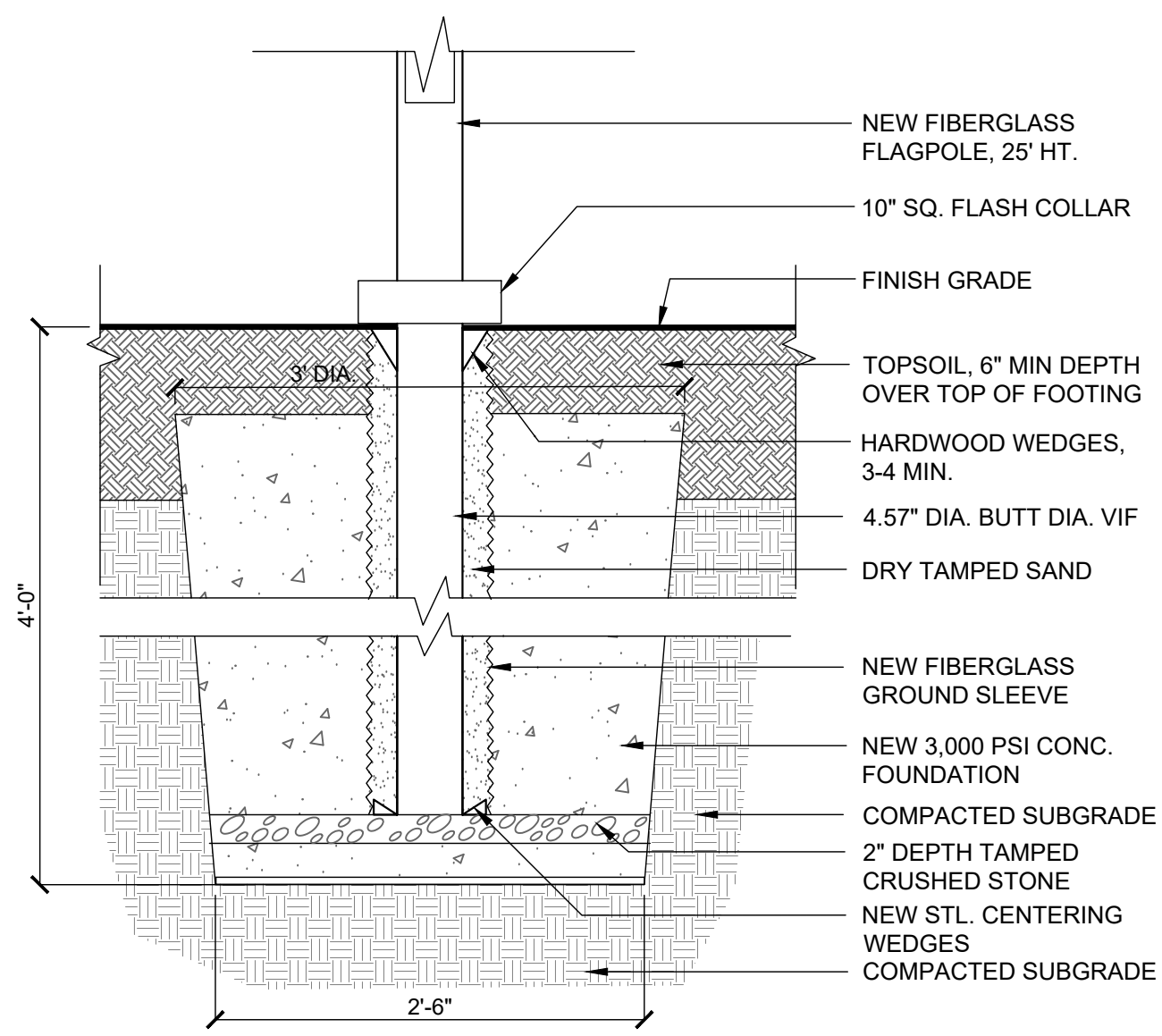

1 FLAGPOLE - SECTION
SCALE: 1"=1'-0"

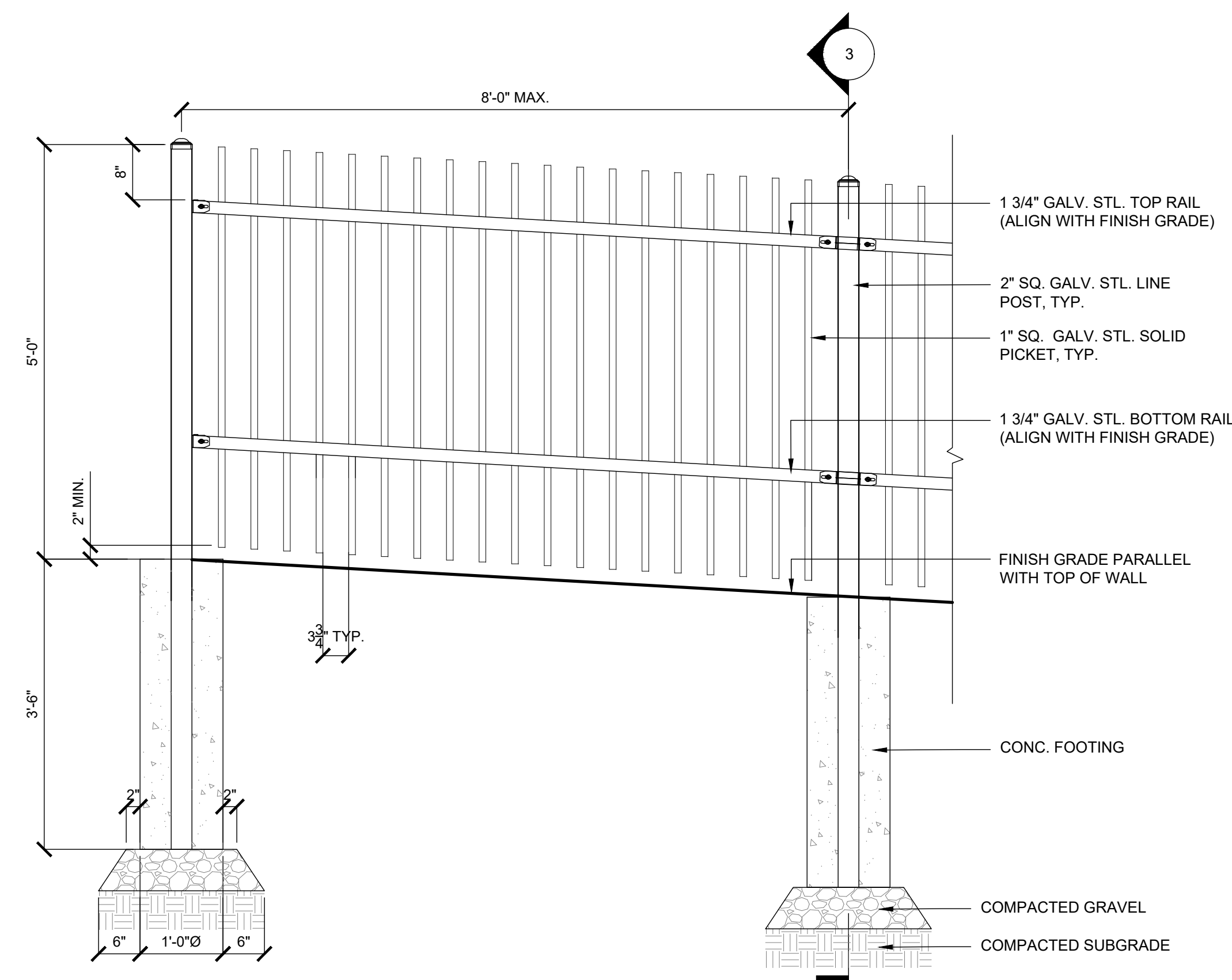

2 FENCE - ELEVATION
SCALE: 3/4"=1'-0"

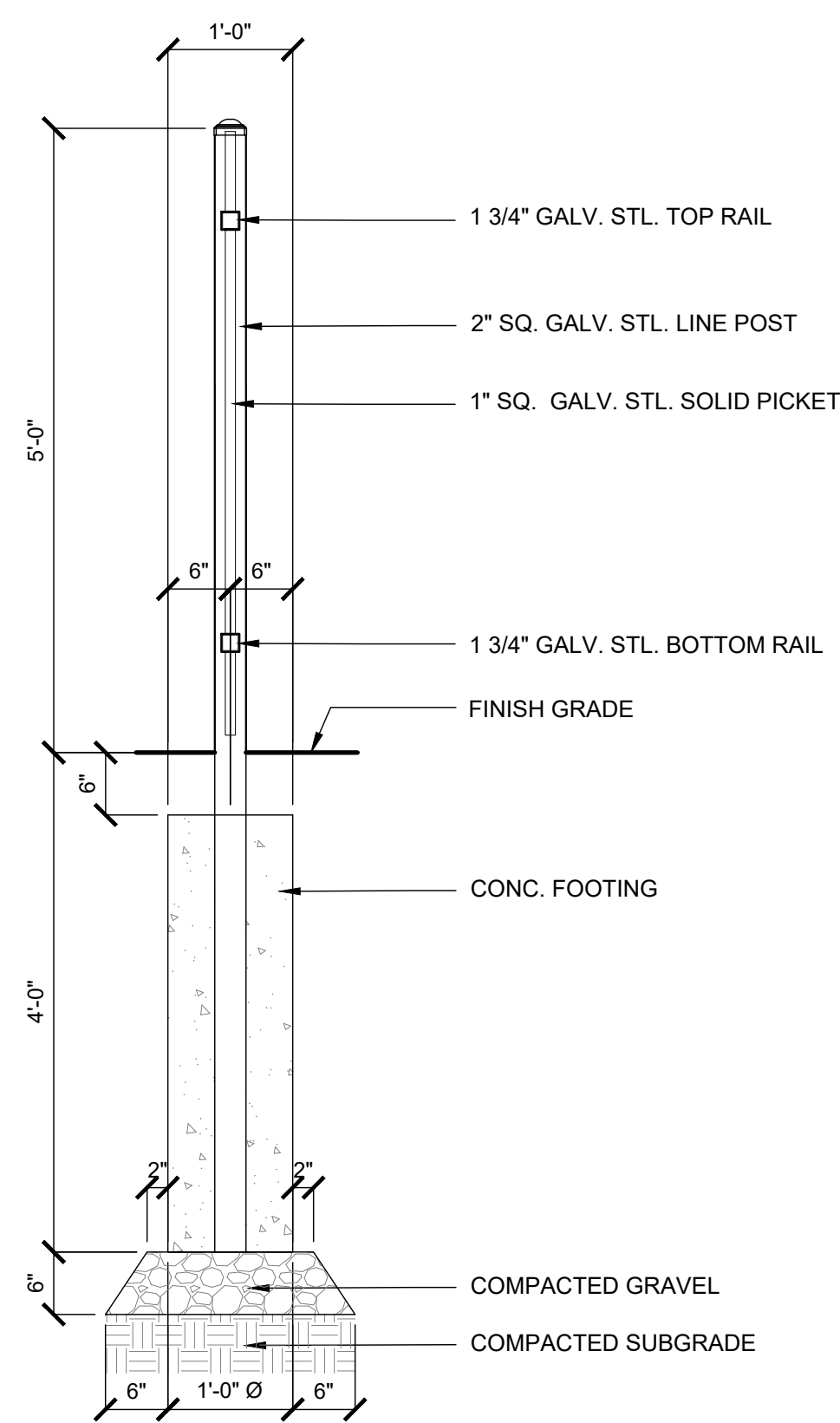

3 FENCE - SECTION
SCALE: 3/4"=1'-0"

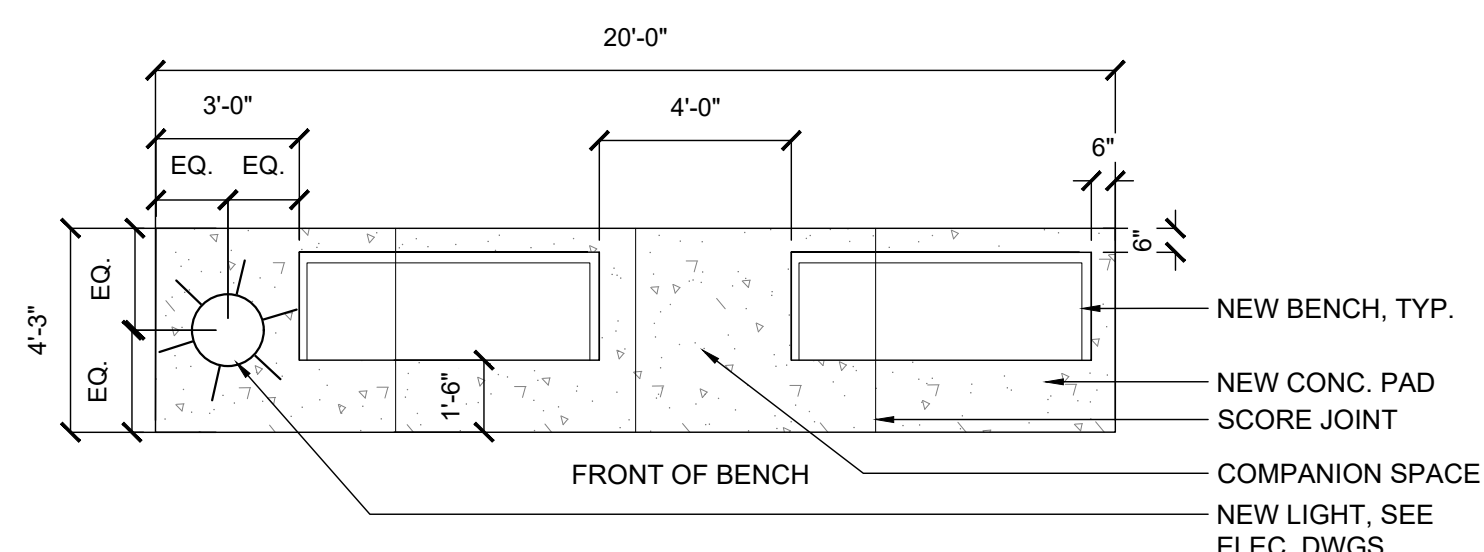

4 BENCH - PLAN
SCALE: 1/4"=1'-0"

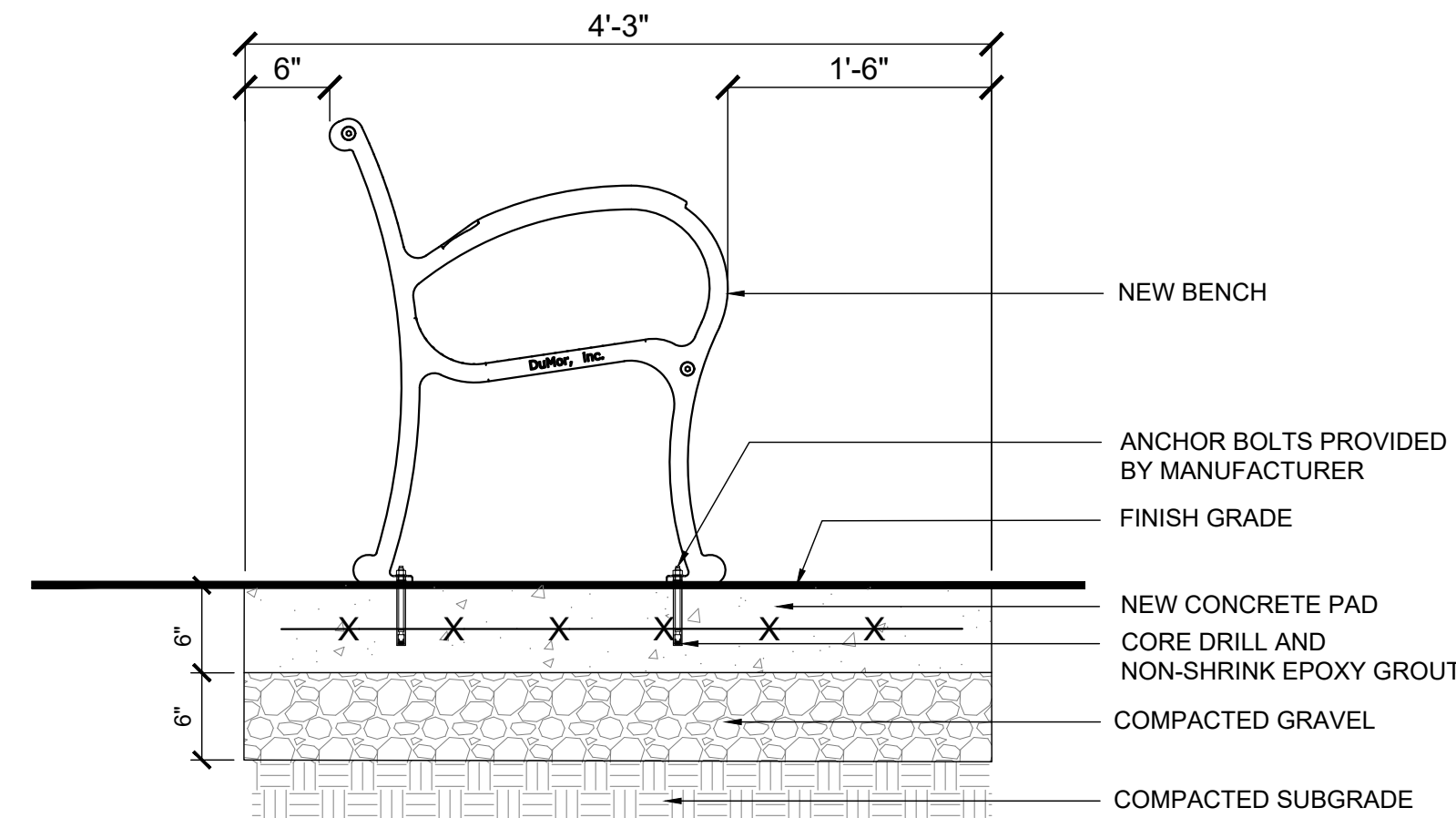

5 BENCH - SECTION
SCALE: 1"=1'-0"

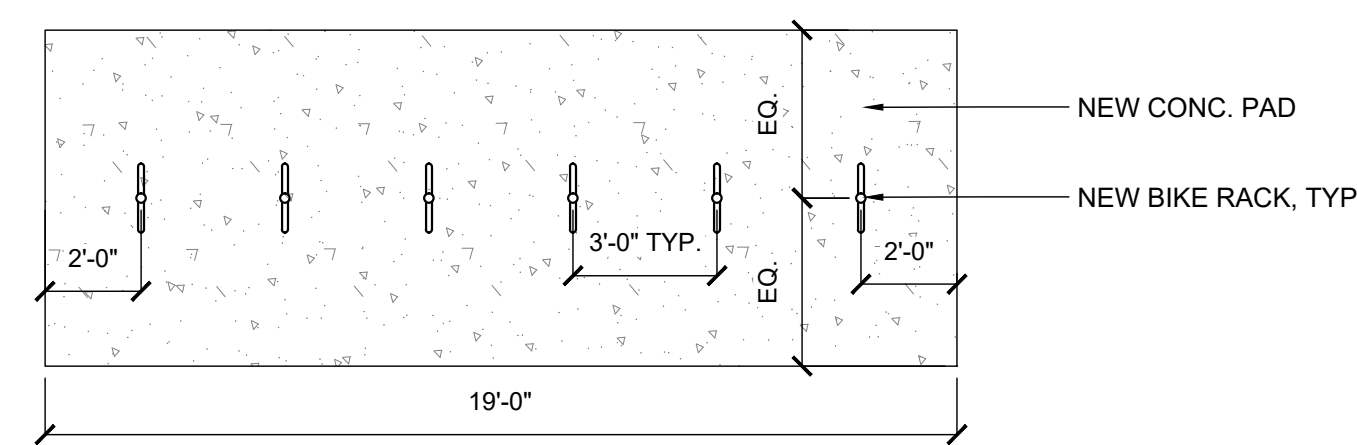

6 BIKE RACK - PLAN
SCALE: 1/4"=1'-0"

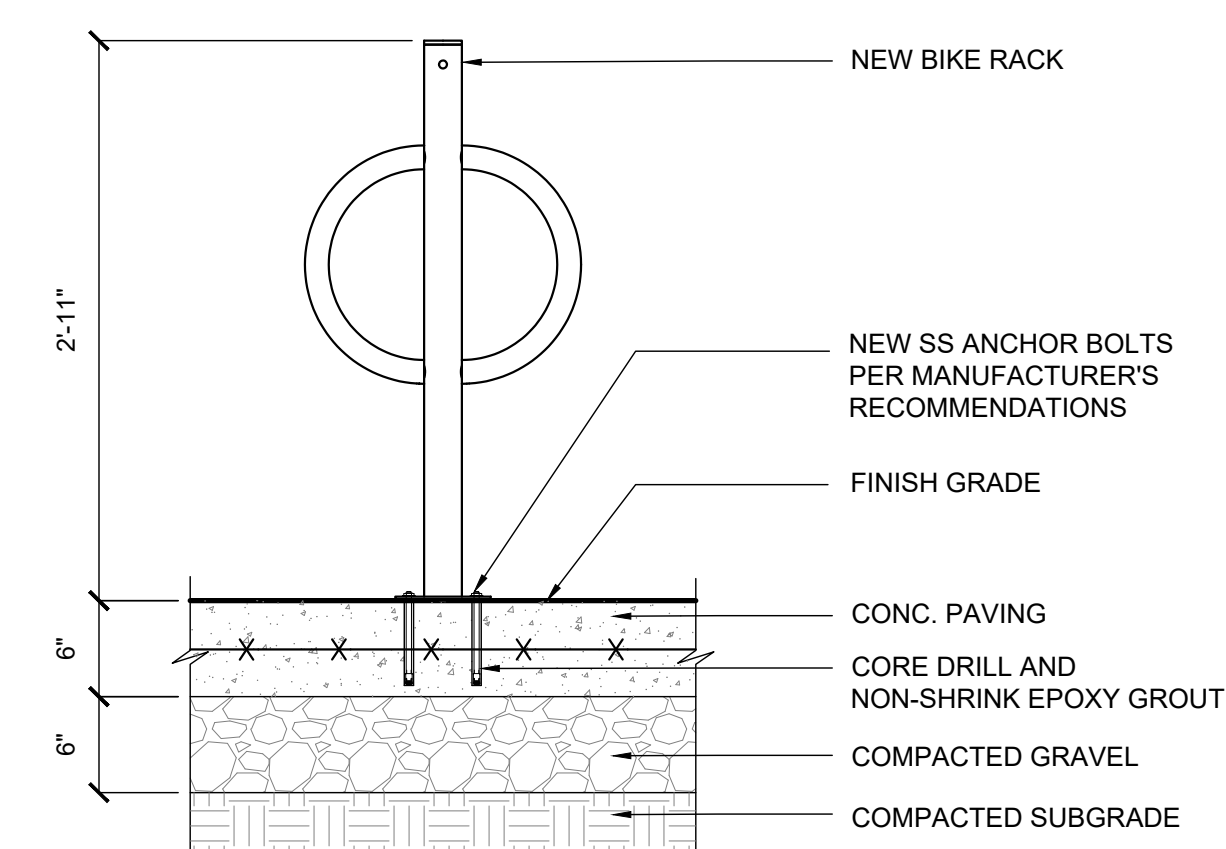

7 BIKE RACK - SECTION
SCALE: 1"=1'-0"



8 MEMORIAL STONE - IMAGE
SCALE: NTS

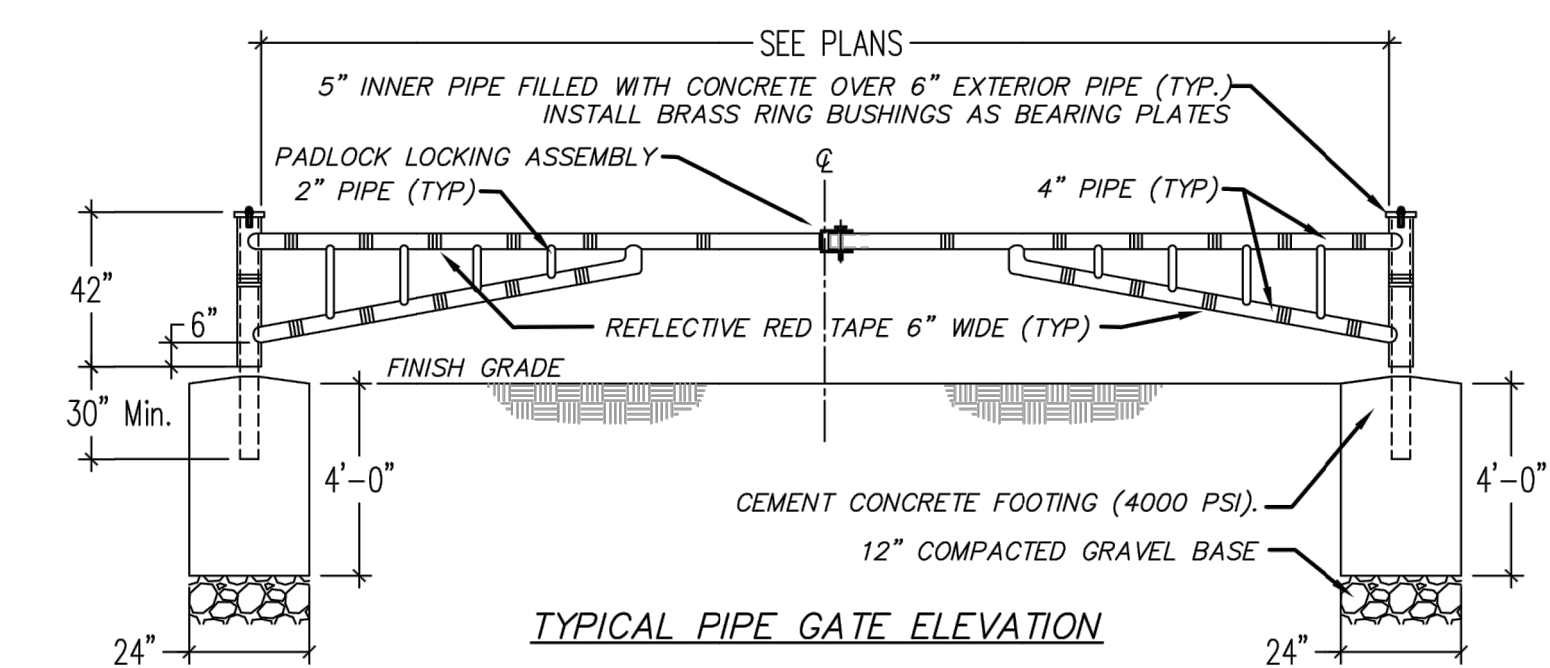

GENERAL NOTES:
1. Steel pipe for gates shall be seamless steel pipe in accordance with ASTM 53 type F.
2. All hardware shall conform to ASTM A307 requirements and shall be galvanized per ASTM A153.
3. Welding shall be in conformance with AWS codes. All connections shall be formed with fish-mouthed joints full seam welds, grounded smooth and sanded.
4. All gates shall be set plumb and level. Concrete footings shall be installed using approved formwork and rebar spacing (if required). Submit shop drawing for approval/review.
5. Gate must be free to open a min. of 95° from closed position.
6. Gate to be primed, enameled and painted. Paint type to be approved by owner. Color is Black.

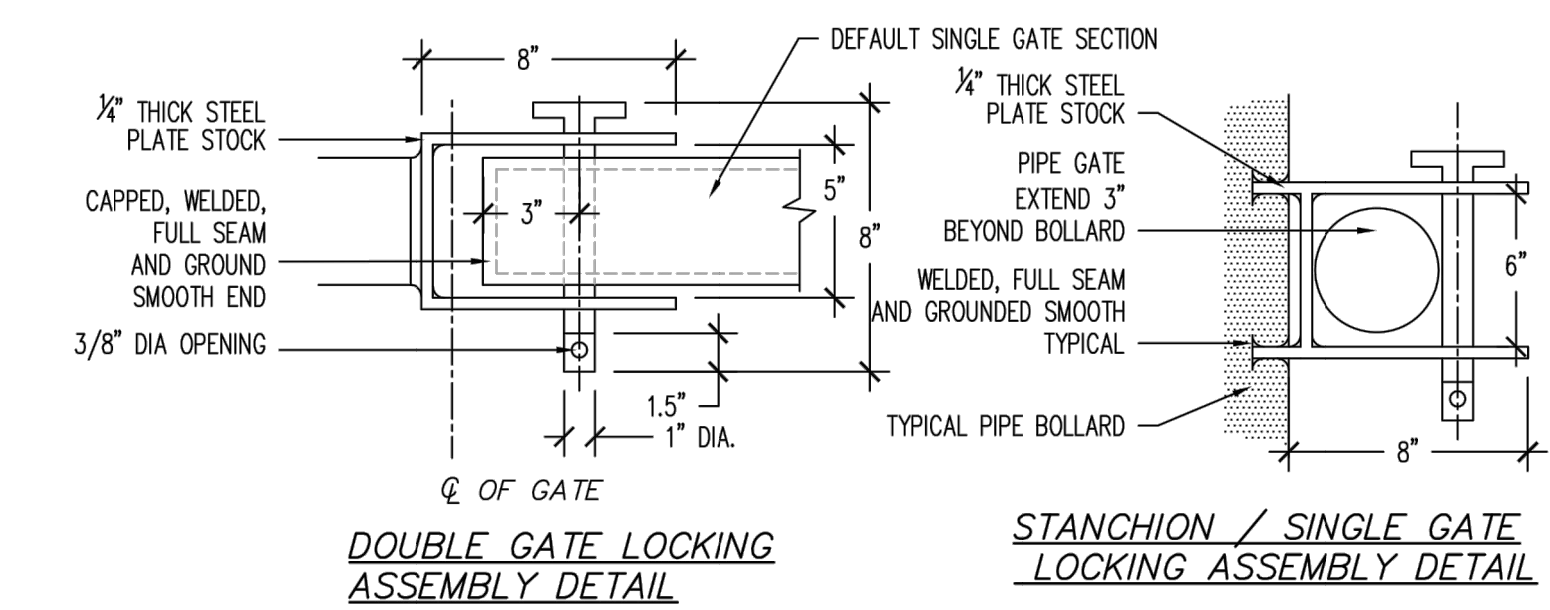

9 MECHANICAL GATE - DETAIL
SCALE: NTS

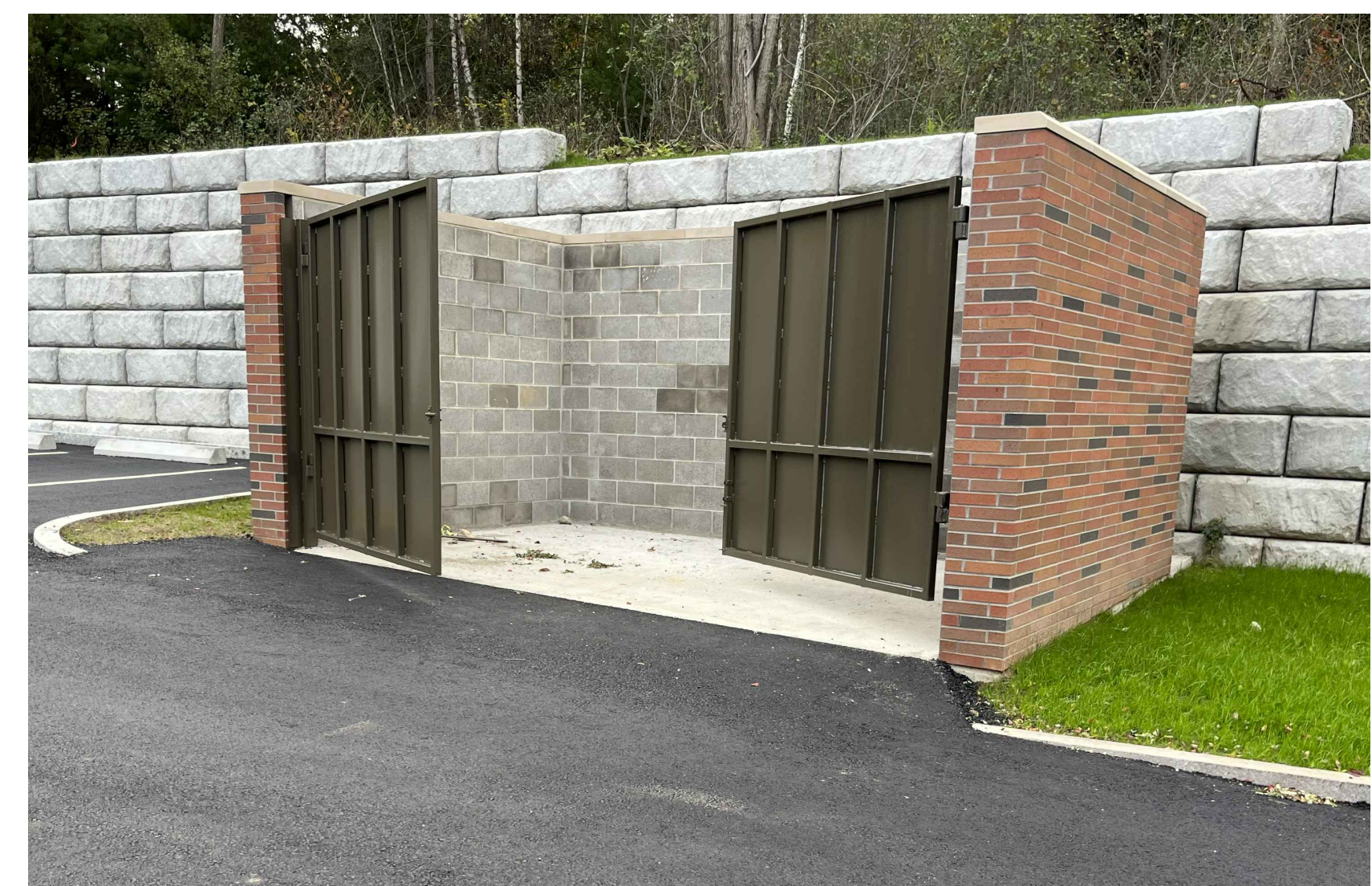

10 DUMPSTER ENCLOSURE - IMAGE
SCALE: NTS

Revision Schedule		
NO.	Revision	Date

Registrations

Consultants
RAY DUNETZ
LANDSCAPE
ARCHITECTURE, INC.
179 GREEN STREET
BOSTON, MA 02130
617-524-6265 T

Project
NORTHBOROUGH FIRE STATION
63 WEST MAIN STREET
TOWN OF NORTHBOROUGH, MA

Drawing Title
SITE DETAILS

NL SD RD
Drawn by 05/03/2024 Checked by
Date
22314
Job number
DESIGN DEVELOPMENT PRICING
Drawing set

Revision Schedule		
NO.	Revision	Date

Registrations

Consultants

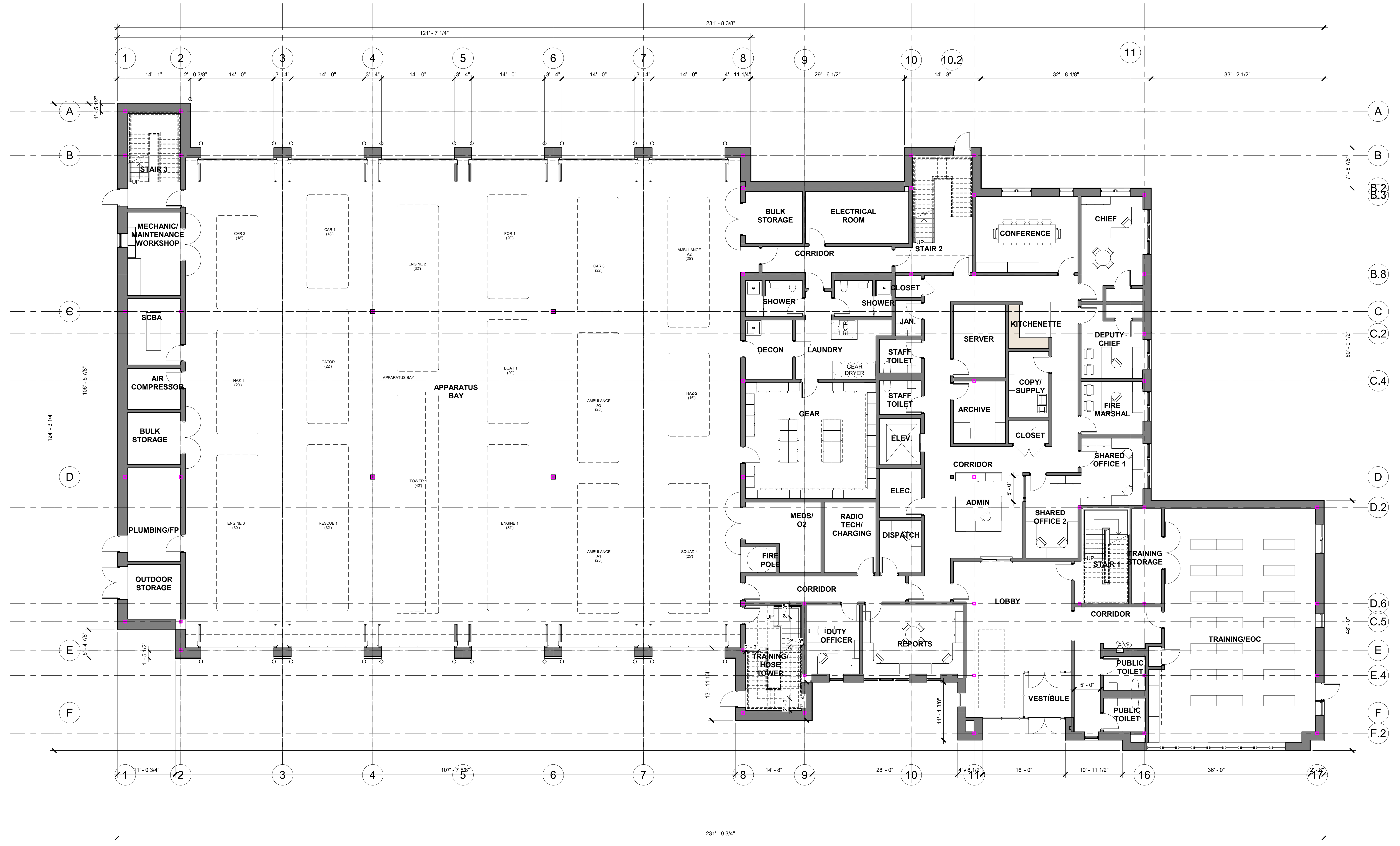

PLAN LEVEL 1
1/8" = 1'-0"

Project
NORTHBOROUGH FIRE STATION
65 WEST MAIN STREET
TOWN OF NORTHBOROUGH, MA

Drawing Title
FLOOR PLAN LEVEL 1

Author	Checker
Drawn by	Checked by
Date	
22314	
Job number	
DESIGN DEVELOPMENT	
Drawing set	
Drawing number	

A101

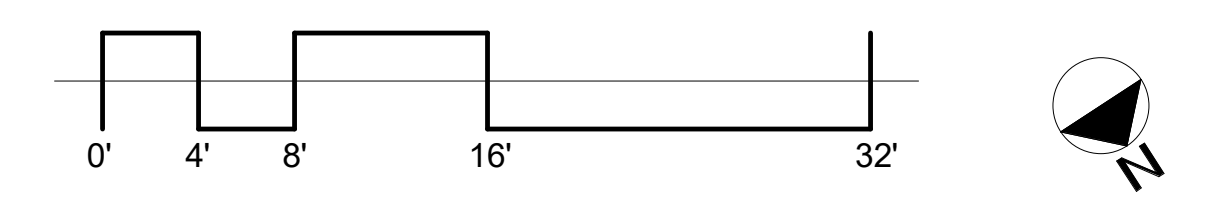

NO.	Revision	Date

Registrations

Consultants

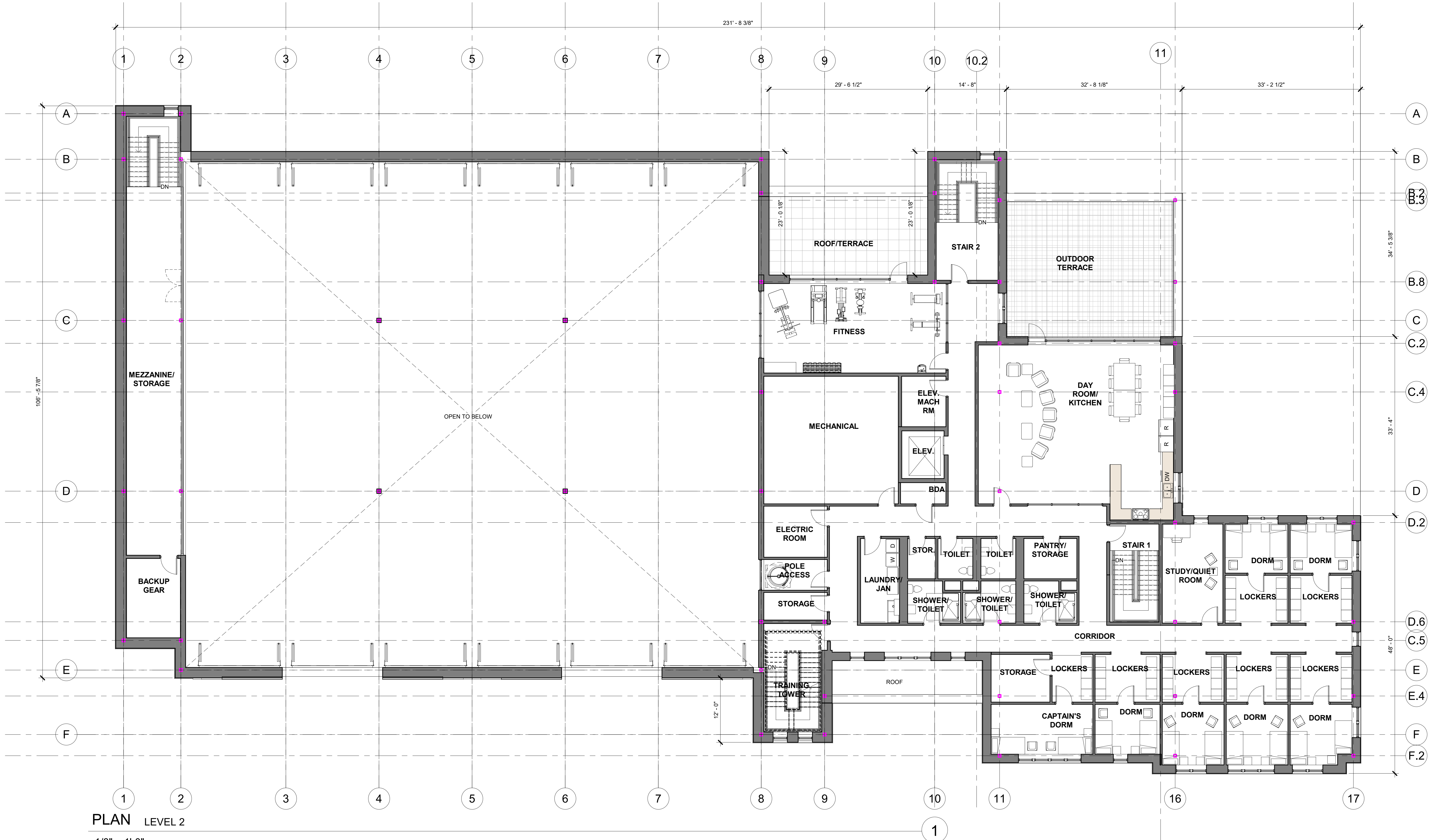

PLAN LEVEL 2

1/8" = 1'-0"

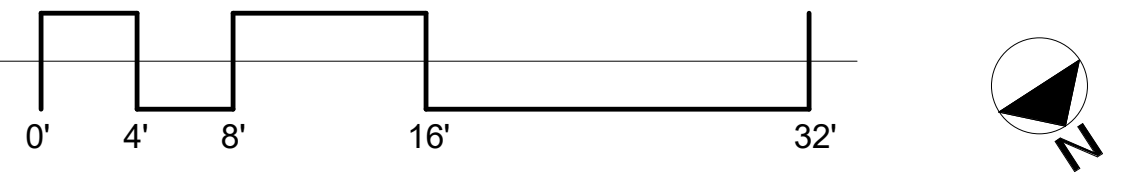

Project
NORTHBOROUGH FIRE STATION
65 WEST MAIN STREET
TOWN OF NORTHBOROUGH, MA

Drawing Title
FLOOR PLAN LEVEL 2

Author
Drawn by
3/18/2024
Date
22314
Job number
DESIGN DEVELOPMENT
Drawing set

Drawing number
A102

Revision Schedule		
NO.	Revision	Date

Registrations

Consultants

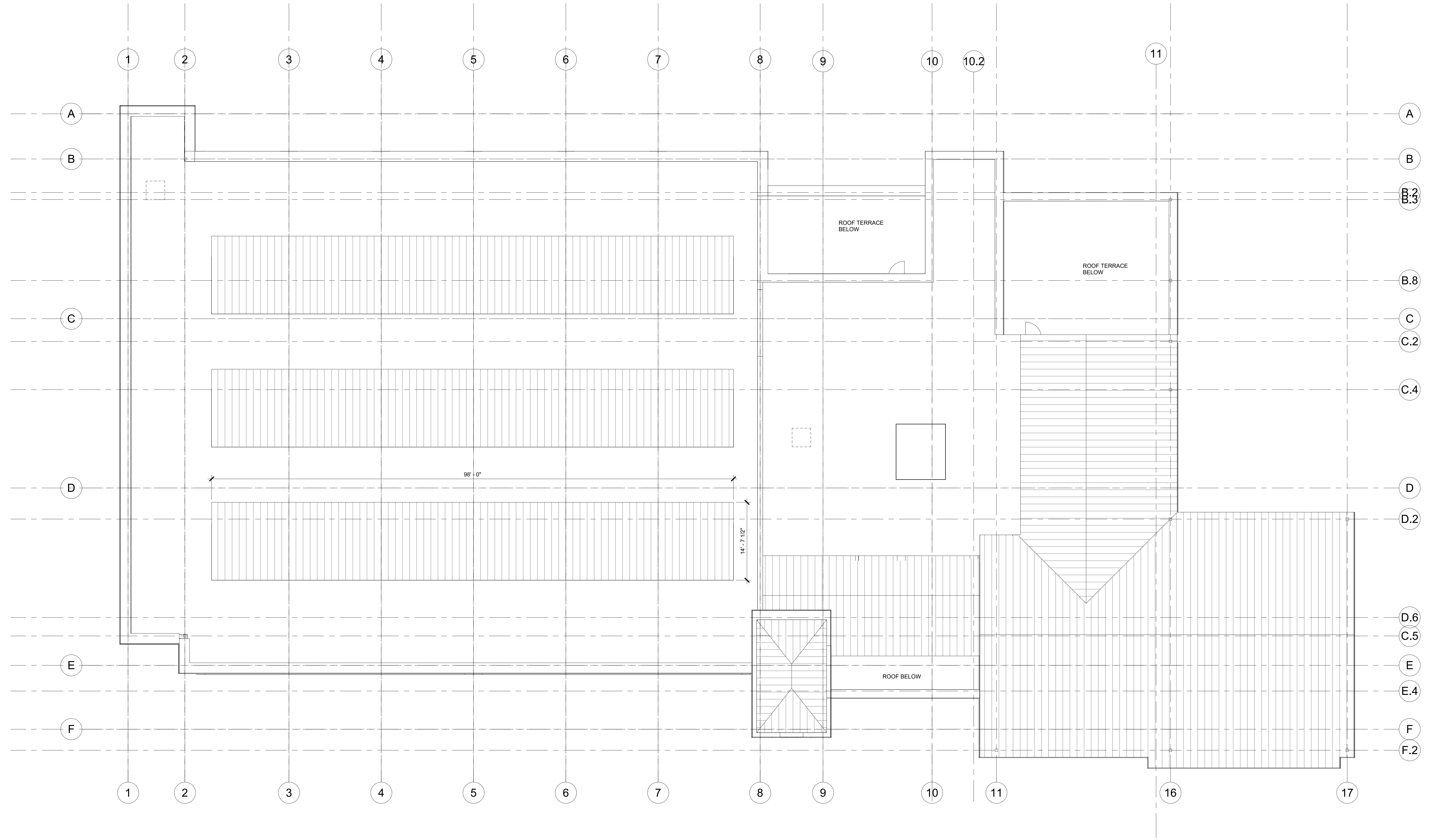

PLAN ROOF PLAN

1/8" = 1'-0"

1

Project
NORTHBOROUGH FIRE STATION
65 WEST MAIN STREET
TOWN OF NORTHBOROUGH, MA

Drawing Title
ROOF PLAN

Author
Drawn by
3/18/2024
Date
22314
Job number
DESIGN DEVELOPMENT
Drawing set
Drawing number

A103

Revision Schedule		
NO.	Revision	Date

Registrations

Consultants

Project
NORTHBOROUGH FIRE STATION
65 WEST MAIN STREET
TOWN OF NORTHBOROUGH, MA

Drawing Title
TRASH ENCLOSURE PLAN & DETAILS

Author	Checker
Drawn by	Checked by
5/03/2024	
Date	
22314	
Job number	
DESIGN DEVELOPMENT	
Drawing set	
Drawing number	

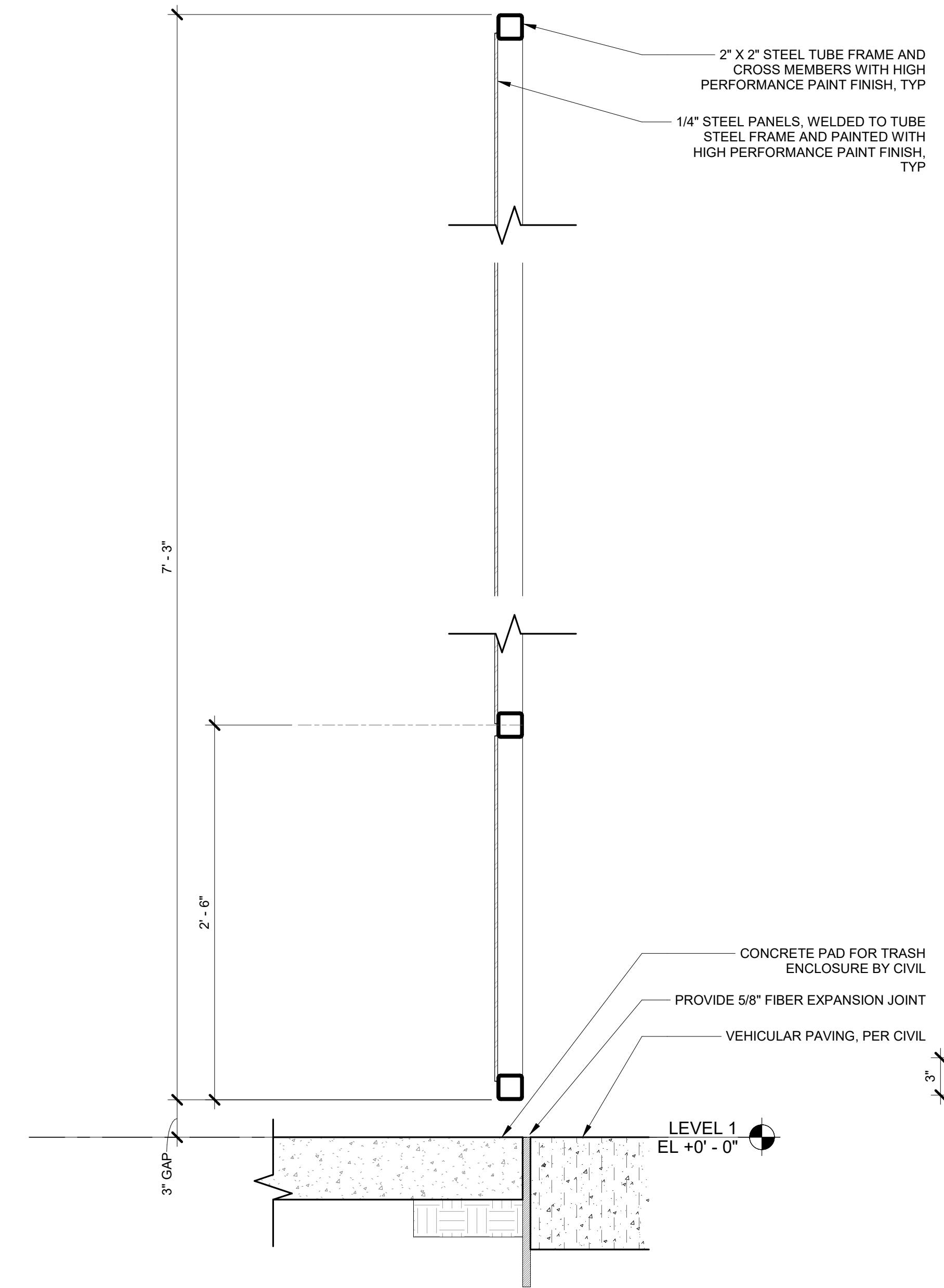

DET TRASH ENCLOSURE-GATE DETAIL 8
1 1/2" = 1'-0"

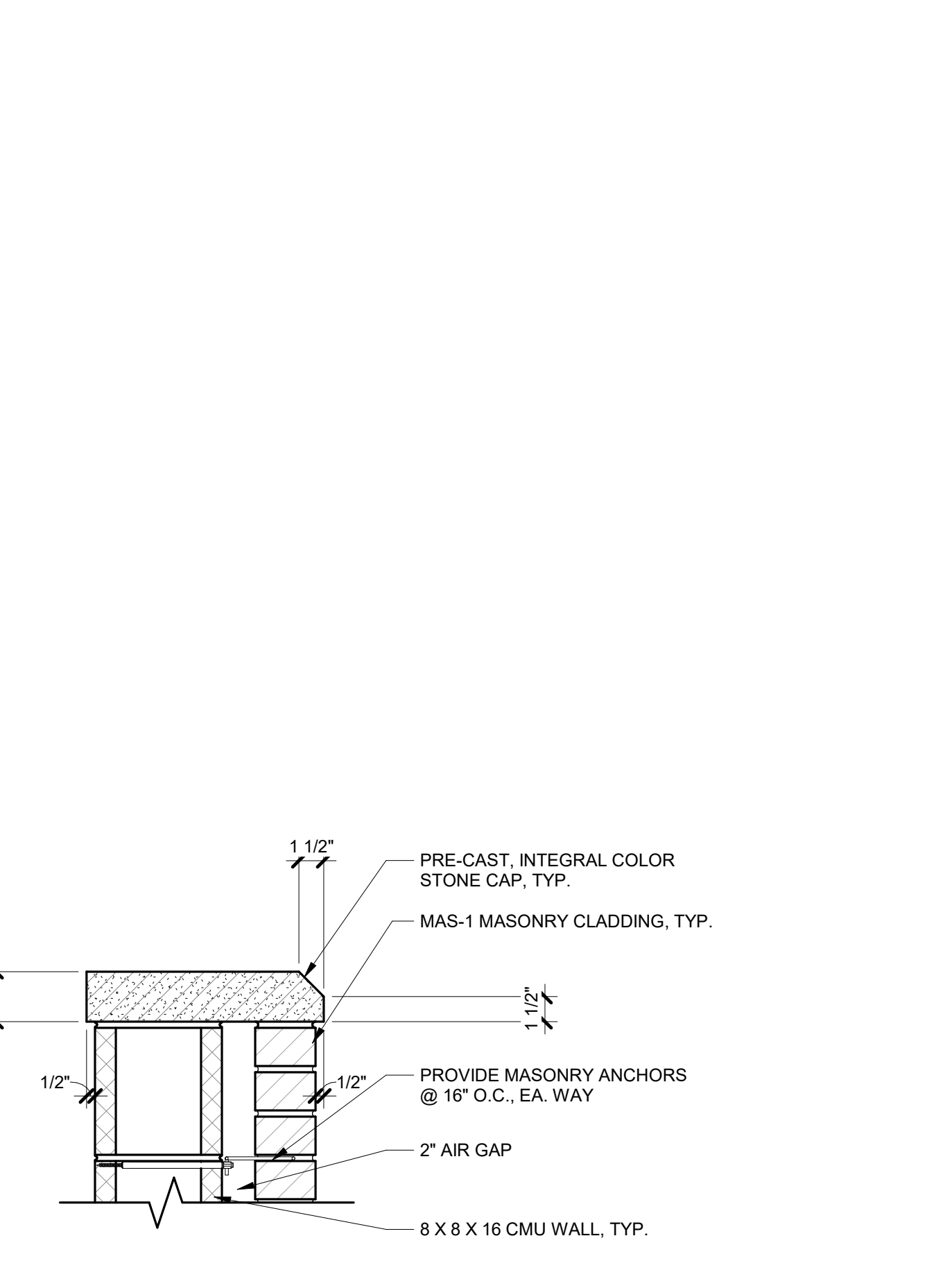

DET TRASH ENCLOSURE-WALL CAP 7
1 1/2" = 1'-0"

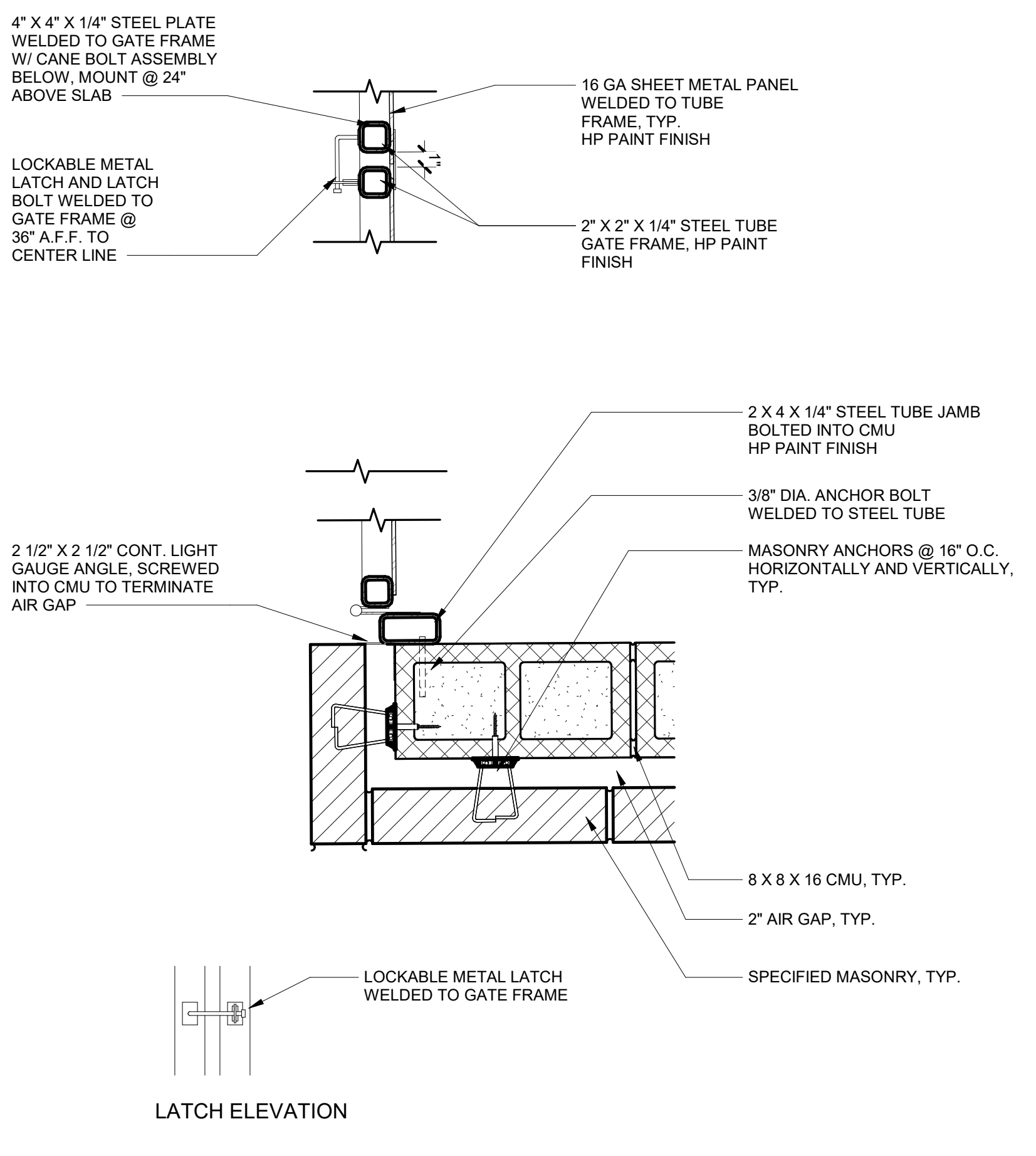

PLAN TRASH ENCLOSURE GATE HASP & JAMB 6
1 1/2" = 1'-0"

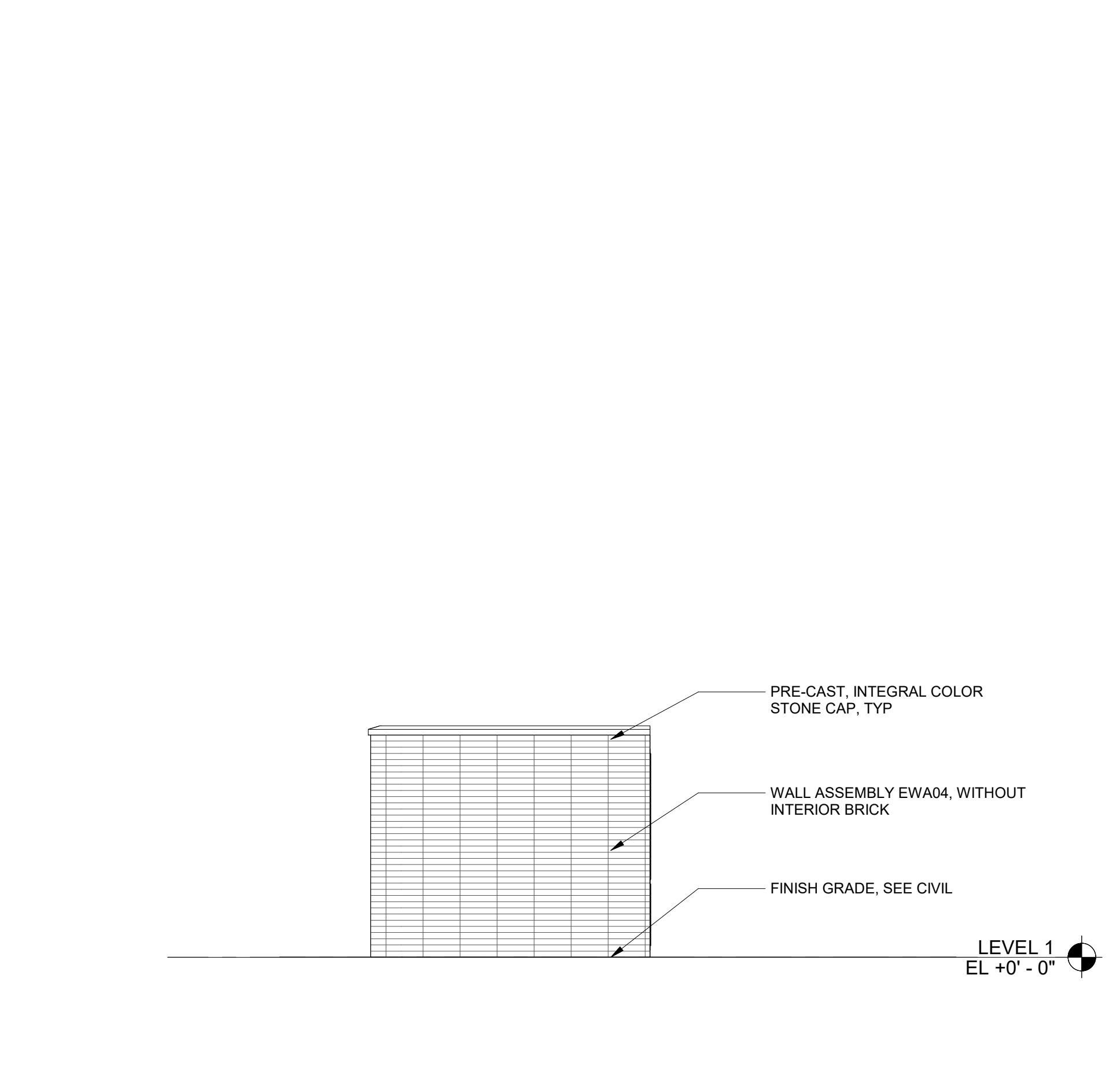

ELEV TRASH ENCLOSURE - EAST 5
1/4" = 1'-0"

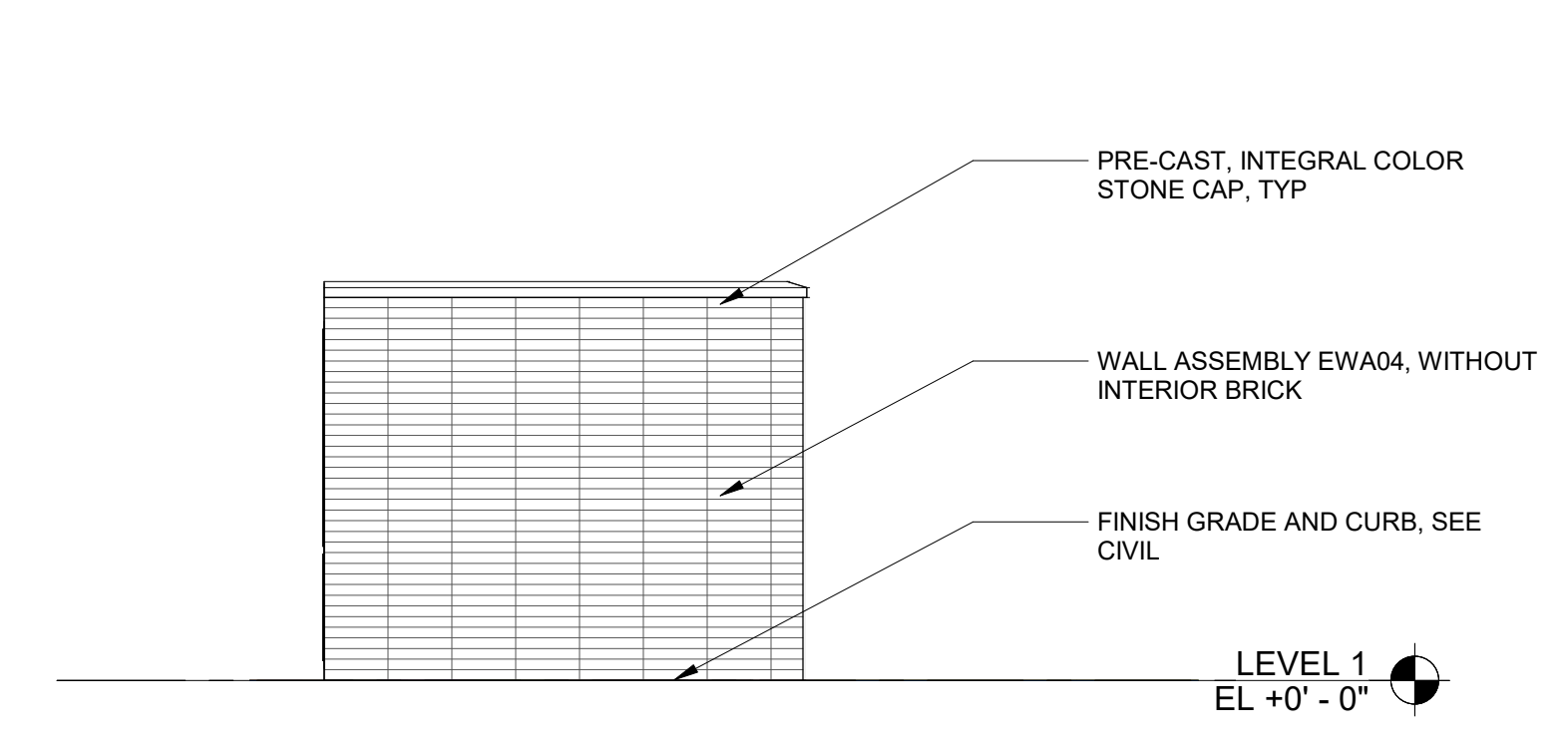

ELEV TRASH ENCLOSURE - WEST 4
1/4" = 1'-0"

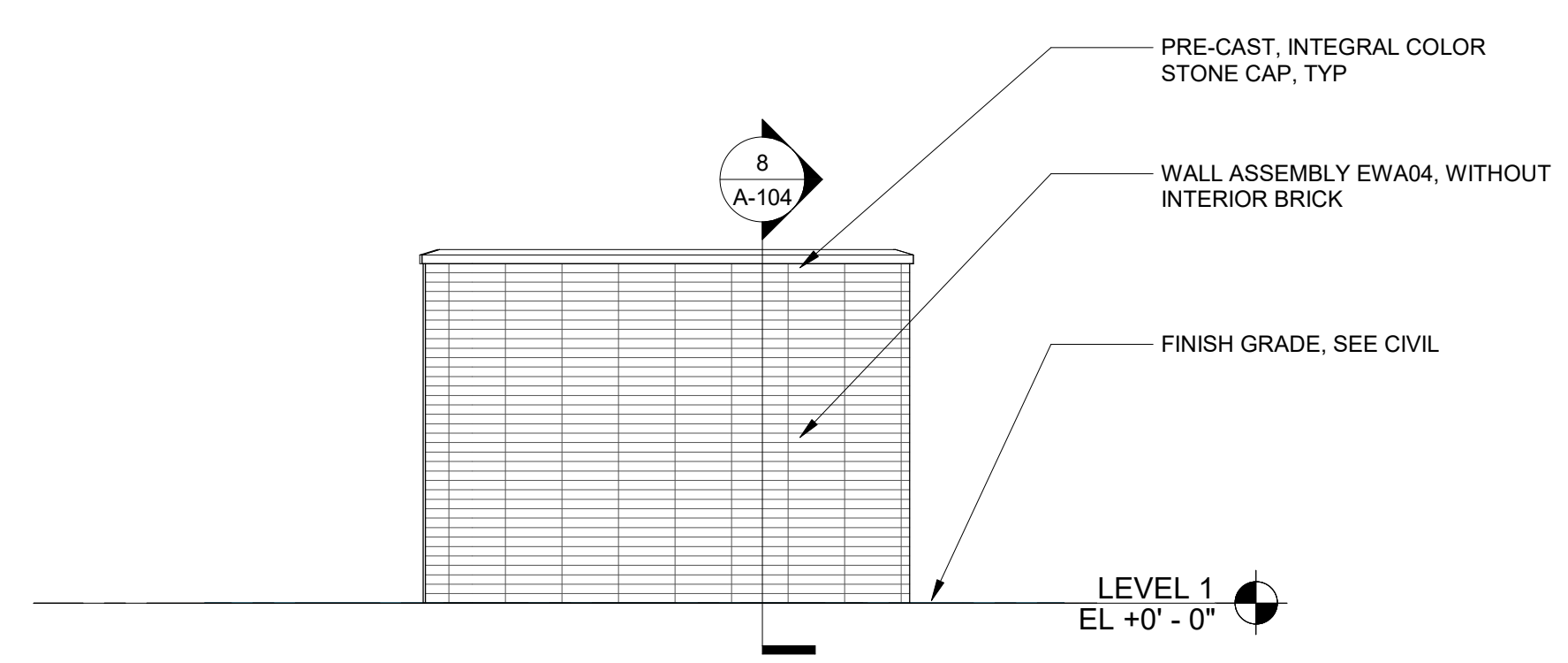

ELEV TRASH ENCLOSURE - SOUTH 3
1/4" = 1'-0"

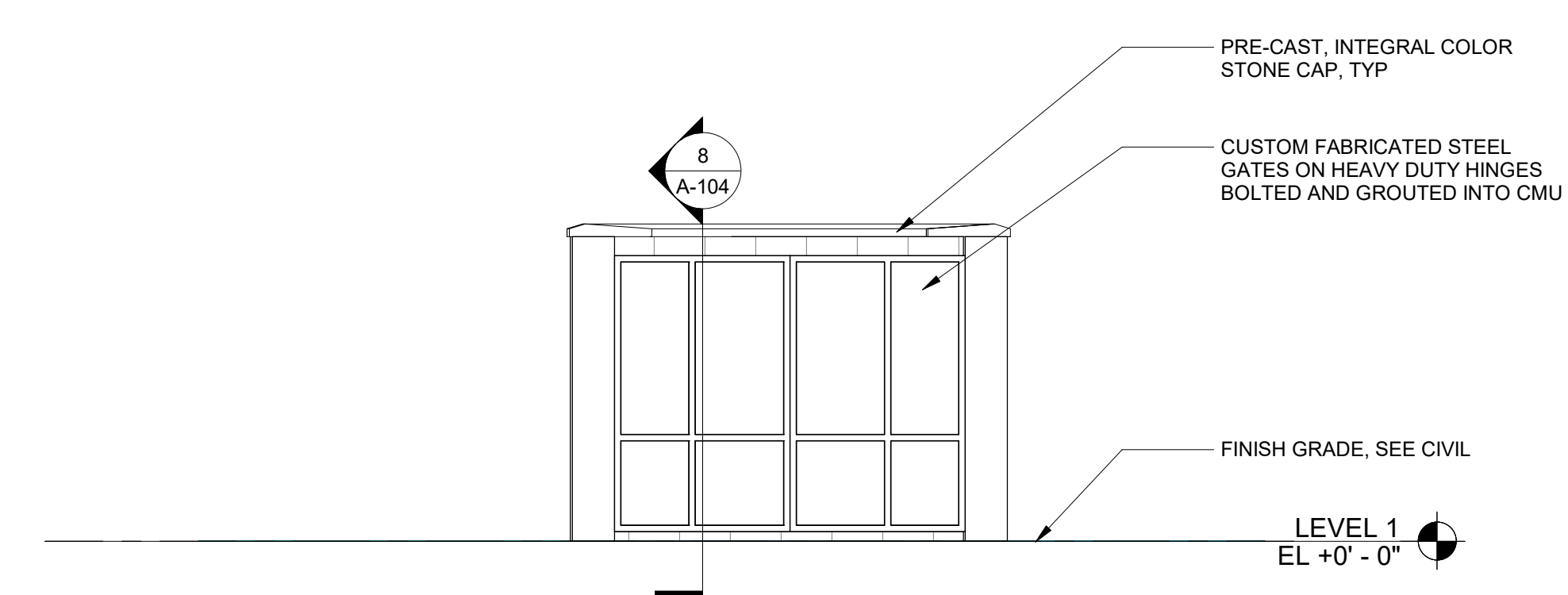

ELEV TRASH ENCLOSURE - NORTH 2
1/4" = 1'-0"

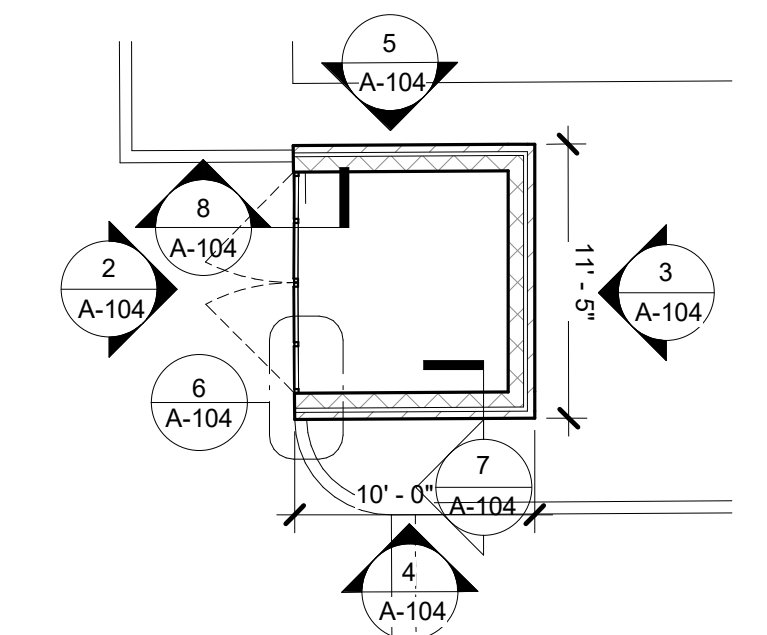

PLAN TRASH ENCLOSURE PLAN 1
1/8" = 1'-0"



NORTH ELEVATION



WEST ELEVATION

Project
NORTHBOROUGH FIRE STATION
65 WEST MAIN STREET
TOWN OF NORTHBOROUGH, MA

Drawing Title
EXTERIOR ELEVATIONS

Author
Drawn by
3/18/2024
Date
22314
Job number
DESIGN DEVELOPMENT
Drawing set

Drawing number
A301



SOUTH ELEVATION



EAST ELEVATION

Revision Schedule		
NO.	Revision	Date

Registrations

Consultants



VIEW FROM NORTHWEST



VIEW FROM NORTHEAST



VIEW FROM SOUTHEAST



VIEW FROM SOUTHWEST

Project
NORTHBOROUGH FIRE STATION
65 WEST MAIN STREET
TOWN OF NORTHBOROUGH, MA

Drawing Title
EXTERIOR VIEWS

Author
Drawn by
Date
3/18/2024
Job number
22314
DESIGN DEVELOPMENT
Drawing set

Checker
Checked by

Drawing number

A303



73 WEST MAIN STREET LOOKING WEST



73 WEST MAIN STREET LOOKING EAST

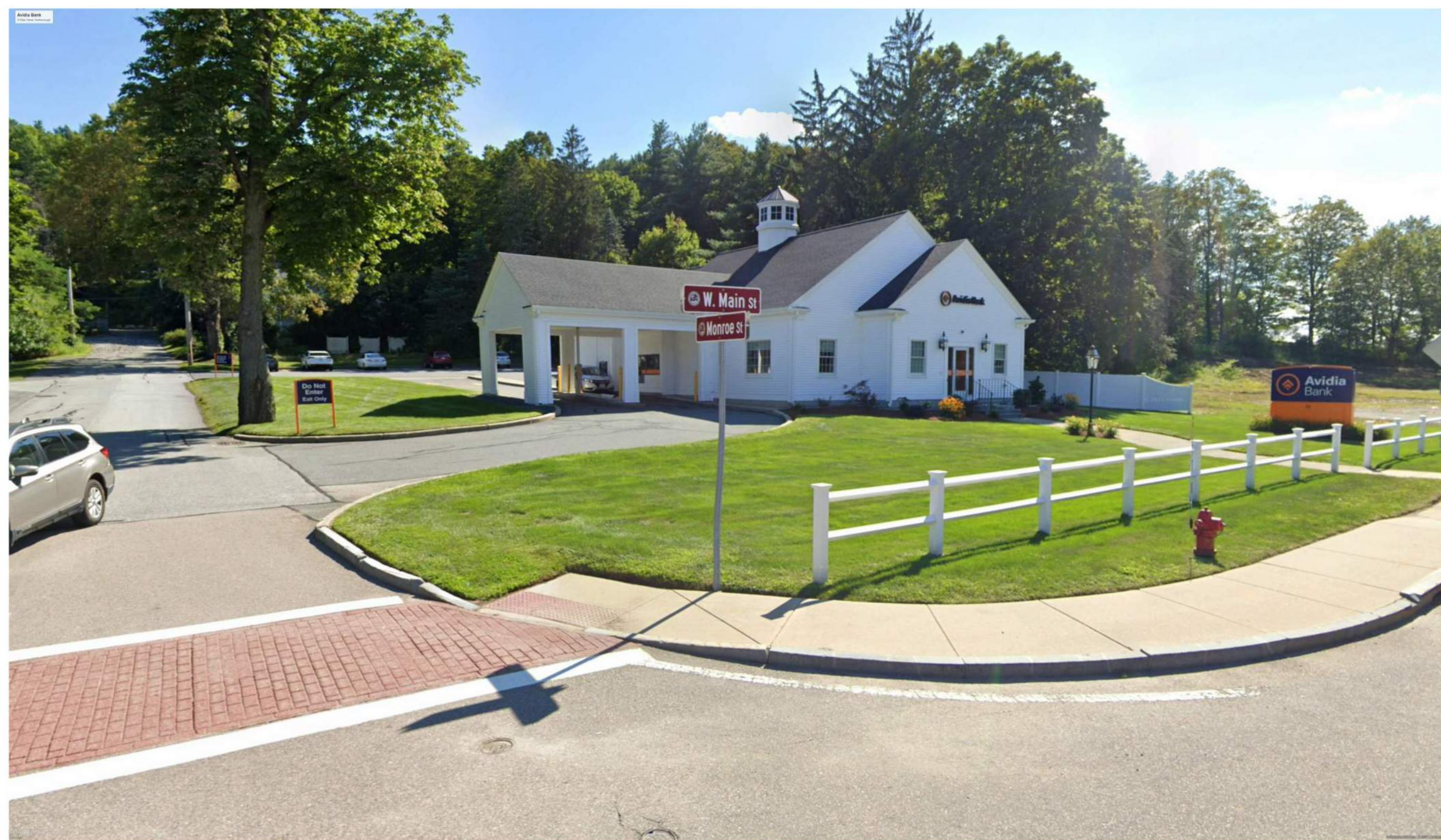

53 WEST MAIN STREET LOOKING WEST



53 WEST MAIN STREET LOOKING EAST



EXISTING SITE LOOKING EAST AT WEST MAIN STREET



EXISTING SITE LOOKING WEST AT WEST MAIN STREET

Revision Schedule		
NO.	Revision	Date

Registrations

Consultants

Project
NORTHBOROUGH FIRE STATION
63 WEST MAIN STREET
TOWN OF NORTHBOROUGH, MA

Drawing Title
CONTEXT PHOTOS - ADJACENT

Author
Drawn by
1/31/2024
Date
22314
Job number
SCHEMATIC DESIGN PRICING
Drawing set

Drawing number
A304

Revision Schedule		
NO.	Revision	Date

Registrations

Consultants



70 WEST MAIN STREET



62 WEST MAIN STREET



54 WEST MAIN STREET

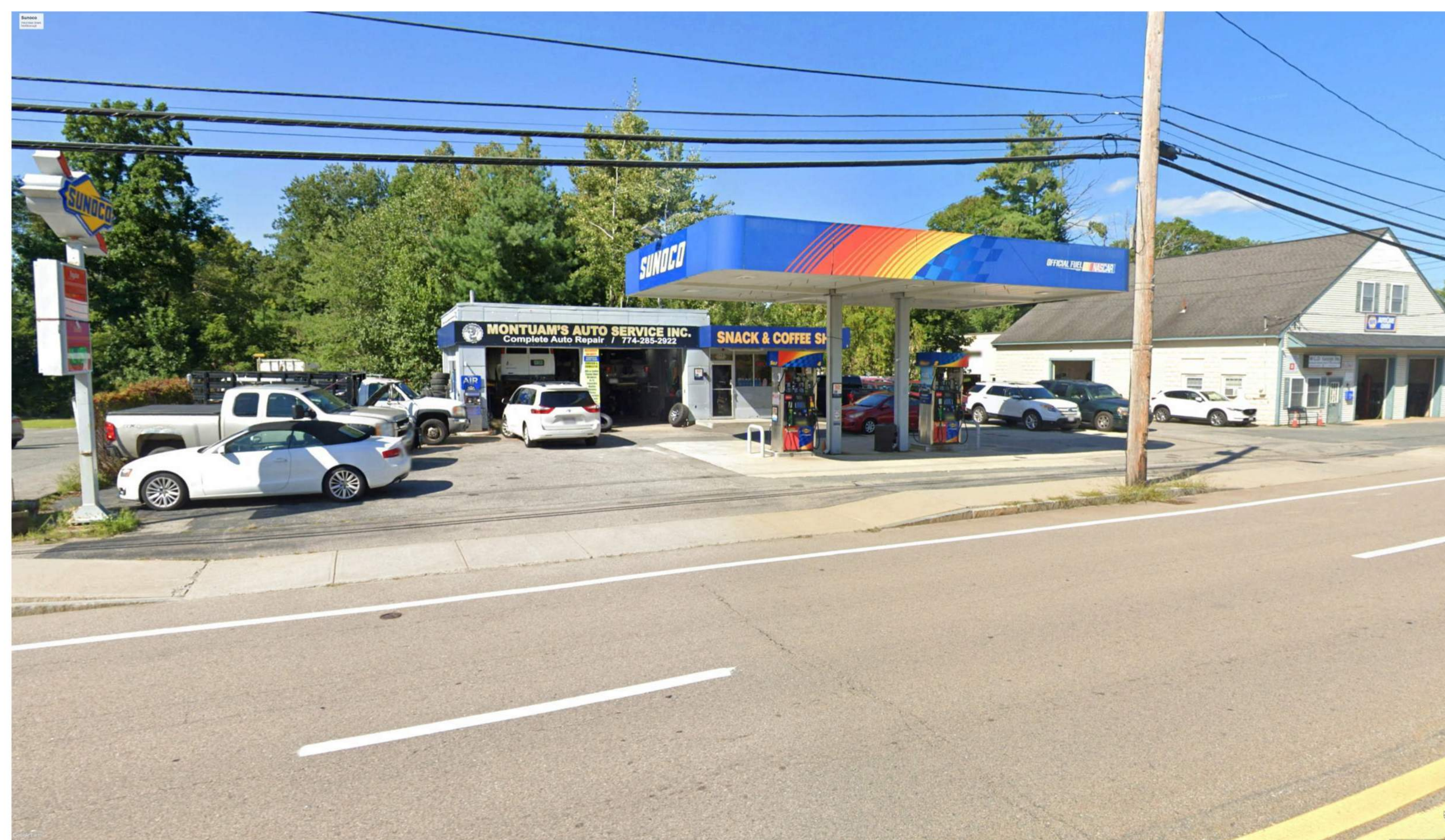

48 WEST MAIN STREET

Project
NORTHBOROUGH FIRE STATION
63 WEST MAIN STREET
TOWN OF NORTHBOROUGH, MA

Drawing Title
CONTEXT PHOTOS ACROSS STREET

Author _____
Checked by _____
1/31/2024
Date
22314
Job number
SCHEMATIC DESIGN PRICING
Drawing set

Drawing number