

# Town of Northborough Groundwater Protection Overlay District Map

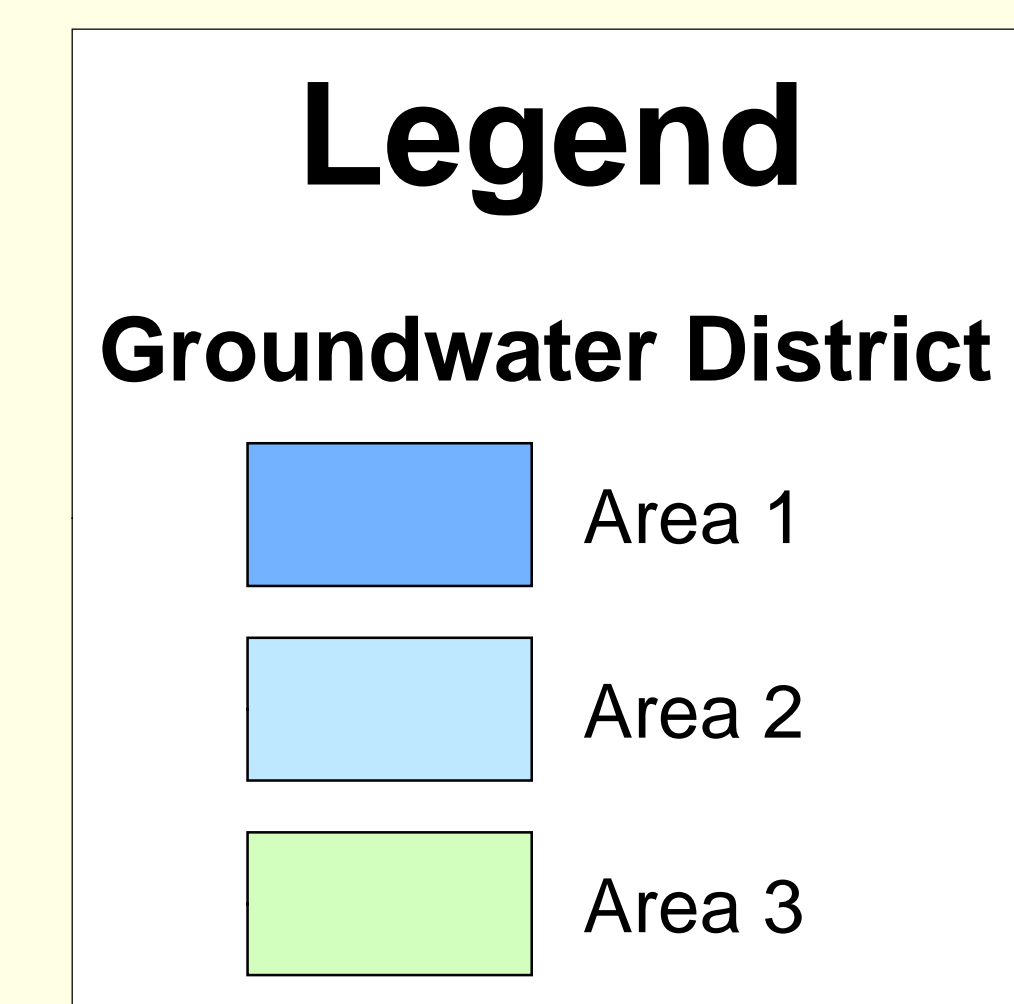
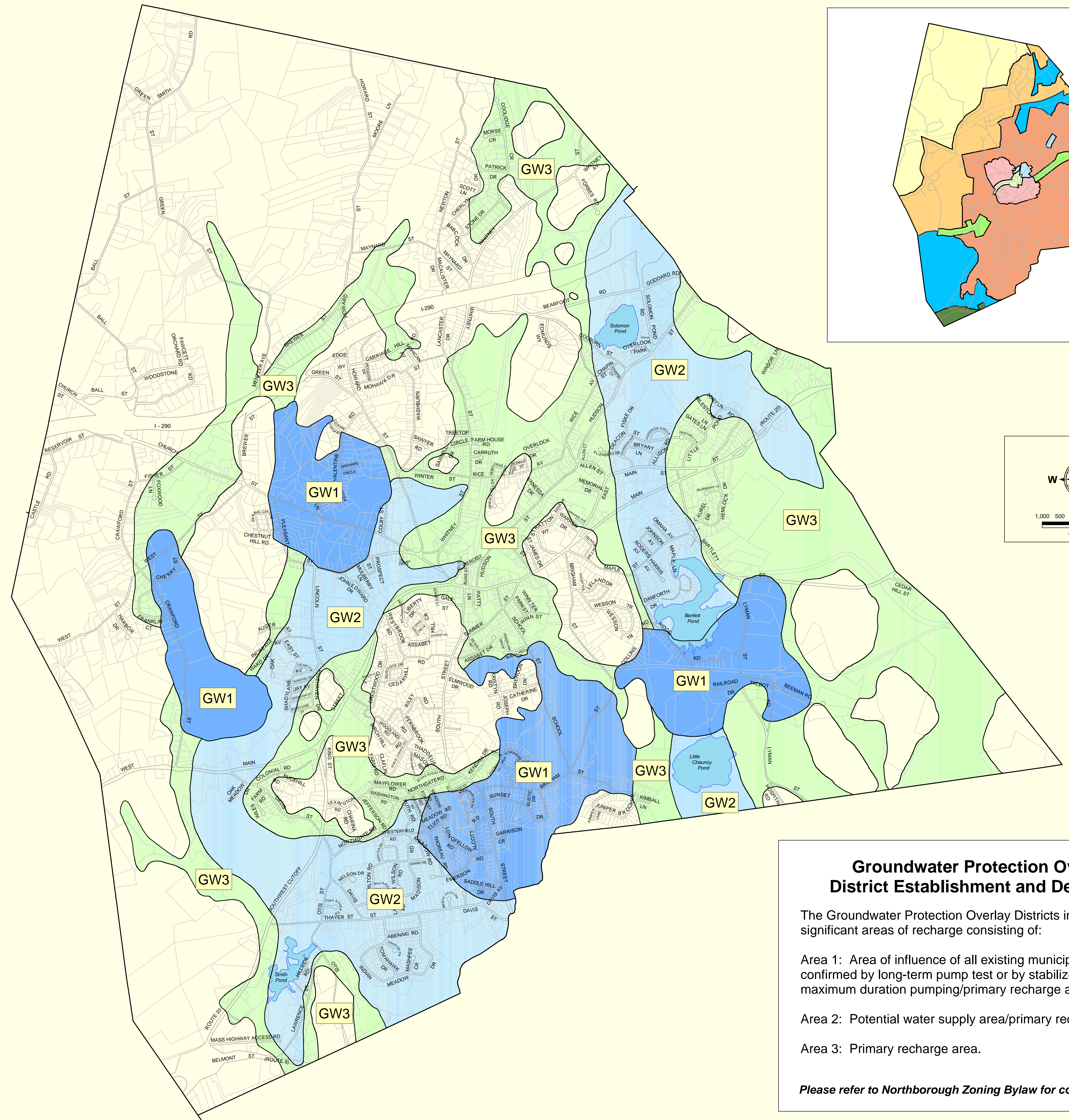
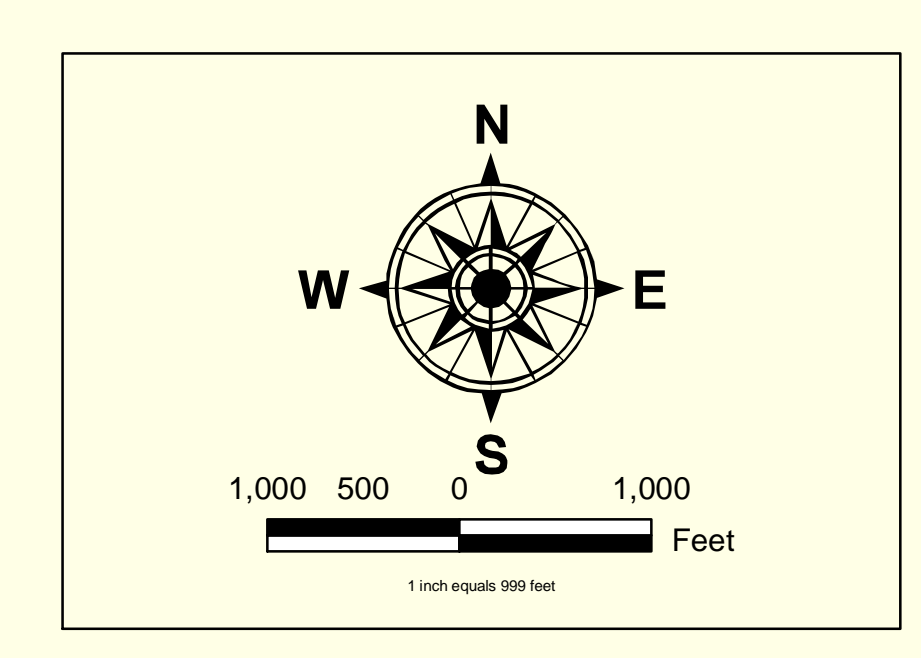
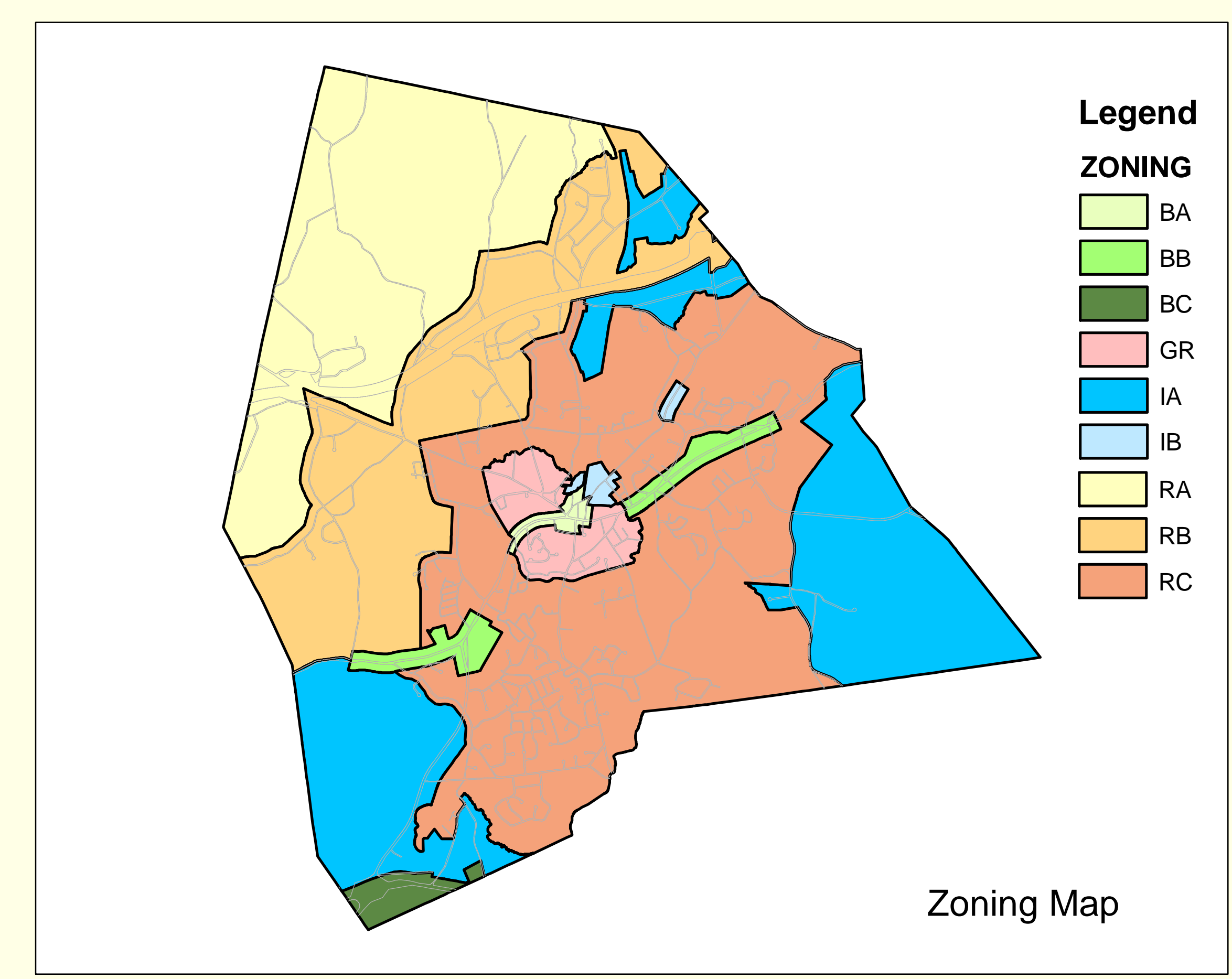

**Groundwater Protection Overlay  
District Establishment and Delineation**

The Groundwater Protection Overlay Districts include the aquifer's significant areas of recharge consisting of:

Area 1: Area of influence of all existing municipal wells within the Town, confirmed by long-term pump test or by stabilized water levels after maximum duration pumping/primary recharge area.

Area 2: Potential water supply area/primary recharge area.

Area 3: Primary recharge area.

*Please refer to Northborough Zoning Bylaw for complete text.*

This data set/map was produced by the Town of Northborough Geographic Information System (GIS) using aerial photography and/or cadastral mapping performed by the James W. Sewall Company.

This data set/map is for planning purposes only and should not be used for larger scale analysis. The Town of Northborough shall not be held liable for any use of the data or images shown on this map, nor is any warranty of accuracy expressed. All uses of this data set/map are subject to field verification.

Use of this data set/map constitutes acceptance of this policy. Any questions should be directed to the MIS/GIS Department at (508) 393-1524 or gis@town.northborough.ma.us.

October 2002